Historic, Archive Document

Do not assume content reflects current scientific knowledge, policies, or practices.

JOS. MILLER
& SONS

Shorthorns

Granger, Missouri
June 16, 1922

JOS. MILLER & SONS'

SHORTHORNS

Annual Sale at the Farm
One Mile West of

GRANGER, MISSOURI
Friday, June 16, 1922

---

47 LOTS

Herd Bull Prospects, Proven Breeding
Matrons and Heifers of Great
Promise, an Offering which
will Rank with the Best
we have ever sold

JOS. MILLER & SONS
GRANGER, MISSOURI

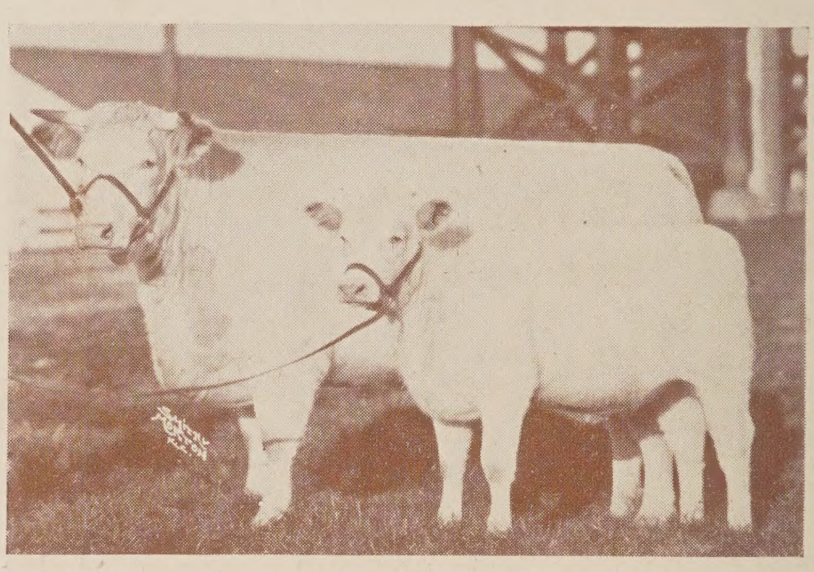

QUEEN BESS 3D and calf, a noted show-yard character, which serves as a trade mark of Miller-bred quality.

A Word About the Offering

It may be said that this lot of cattle more accurately portrays the progress of this firm as constructive Shorthorn breeders and the influence of their operations upon the breed than any sale offering they have heretofore presented, due to the fact that it contains a more liberal percentage of their own production and cattle coming through generations of their own breeding.

Past offerings have in the case of individual entries been more highly conditioned, and some have contained more that would class in their present preparation as show cattle, but it is doubtful if they have sold an offering of greater worth from the standpoint of breeding usefulness than this group of cattle. It sustains their confidence in the performance of their own tribe of Cumberlands and proves the correctness of their selection of successors to the line of Cumberland sires.

It will rank as one of the topmost offerings of the season for the selection of cattle which will perform creditably either in new or established herds, and their blood lines will add to the standard of pedigree excellence no matter into what herds they might go.

WALTER L. MILLER.
of The Gazette.

Terms and Conditions

We guarantee every animal sold as a single lot a breeder; cows safe in calf or with calves at foot show evidence of breeding and no further guarantee is given.

Cows and heifers of breeding age shall prove breeders; purchaser required to try animal for four months and if they fail to breed we reserve the right to try them out for six months.

Purchaser bearing expense of shipment.

The following conditions must be observed:

1st. All claims must be reported within three months from date of sale.

2nd. Heifers must not be bred to old or heavy bulls.

3rd. Bulls must not be allowed to run with the herd or run down in condition.

4th. Cattle sold subject to sixty day retest by Federal or recognized state veterinarian, complaint to be made within seventy days from date of sale.

Any lot failing to comply with this guarantee we will give one of equal value in exchange.

Terms—Cash. Parties desiring time please arrange with clerk before sale.

Cattle at owners risk as soon as bid off.

Free conveyance from Granger to farm and return to parties from a distance.

Sale 1.00 p. m. sharp.

Auctioneers—N. G. Kraschel, W. Milne.

Clerk—Chas. Hiller, Kahoka, Mo.

N. B. Granger is 33 miles west of Keokuk, Iowa; 11 miles west of Burlington and Santa Fe crossing at Medill, Mo.; 35 miles east of Wabash and Burlington crossing at Glenwood Junction, Mo.

Morning trains from each way arrive in good time for sale, evening trains each way after close of sale.

VILLAGER'S KING IN HIS PHENOMENAL CALFHOOD.

VILLAGER'S KING 576159

(For Reference Only.)

Roan; calved May 12, 1917. Bred by Uppermill Farm, Wapello, Iowa. Owned by Joseph Miller & Sons, Granger, Mo.

Dams.	Breeders of Dams.	Sires.	Breeders of Sires.
		Got by Villager 295884	C. H. Joliffe
Graceful Cumberland 155825	Powell & Son	King Cumberland 2d 352076	Powell & Son
My Choice 14678	N. A. Lind	Pride of Fashion 264007	N. A. Lind
Choice Graceful	G. M. Casey	Choice Goods 186802	Jas. Durno
Scotch Graceful (imp.)	Chas. E. Law	Scotch Thistle 151800	W. S. Marr
Graceful 2d	A. B. Law	Valet 159900	J. Black
Graceful	A. B. Law	Favorite 145545	J. Bruce
Grace Darling	A. B. Law	Knickerbocker 61392	Duke of Buccleuch
Grace 5th	J. Mackenzie	Marquis 116452	T. Marshall
Grace 4th	J. Mackenzie	Master Richard 153345	J. Mackenzie
Grace	J. Mackenzie	Legatee 116224	M. S. Stewart

Villager 295884—Sire, Village Beau 295883 by Merry Morning 247833, out of Village Maid 17th V46-457E. Dam, Rosy Cloud V50-678E by Chorister 295882, out of Rosy Dawn V46-566E.

King Cumberland 2d 352076—Sire, Cumberland's Last 229822 by Cumberland 118578, out of Imp. Lady Douglas V45-1100. Dam, Miss Walpole V68-807 by Ury Prince 177870, out of Bonnie Belle Lancaster 2d V47-173.

Pride of Fashion 264007—Sire, Fancy's Pride 182014 by Goldie's Pride 163169, out of Imp. Fancy V48-405. Dam, Imp. Roan Bess V47-244 by Star of Morning 121243, out of Bessie V45-466E.

PRIDE OF ALBION IN SHOW FORM.

PRIDE OF ALBION 730697

(For Reference Only.)

White; calved April 29, 1918. Bred and owned by Jos. Miller & Sons, Granger, Mo.

Dams.	Breeders of Dams.	Sires.	Breeders of Sires.
		Got by Pride of Oakdale 496710	Frank R. Edwards
Belle Flower 229070	J. Miller & Sons	Choice Knight 399512	W. H. McClellan
Flower Girl 119749	Jos. Miller & Sons	Flower Knight 264126	T. Harborn
Golden Bell	R. G. Robb & Sons	Golden Archer 149821	R. Copland
Lady Bell 6th (imp.)	Alex W. Still	Maximus 140018	J. Black
Lady Bell	S. Campbell	Gravesend 98361	A. Cruickshank
Jessamine	A. Scott	Gen. Gourko 136569	A. Scott
Jealousy 14th	J. Cochrane	Pr. Frederick of C. 24391	J. Fawcett
Jealousy 3d	J. Cochrane	Lord Buckingham 23744	A. Cruickshank
Young Jealousy		Scarlet Velvet (16916)	A. Cruickshank
Jealousy	R. Dudding	Baron Warlaby (7813)	R. Booth

Pride of Oakdale 496710—Sire,(Pride of Albion 352820 by Shenstone Albino 317105, out of Imp. Rosewood Pride V60-655. Dam, Sultan's Rosewood 109564 by Maxwalton Sultan 305870, out of Imp. Collynie Rosewood 3d V65-691.

Choice Knight 399512—Sire, Roan Knight 337285 by Flower Knight 264126, out of Victorious Beauty V66-958. Dam, Elsie 53207 by Choice Goods Jr. 203608, out of Scottish Emma V58-858.

Flower Knight 264126—Sire, March Knight 188105 by Red Knight 157136, out of Imp. Queen Anne V48-124. Dam, Flower Girl 11th V65-740 by Royal Prince 201650, out of Imp. Flower Girl 1th V59-583.

CHOICE CUMBERLAND, the most potent of all previous sires used in the herd. His son, whose pedigree appears below, is one of his successors.

ROSEWOOD CUMBERLAND 961889

(For Reference Only.)

Roan; calved Dec. 3, 1919. Bred and owned by Jos. Miller & Sons, Granger, Mo.

Dams.	Breeders of Dams.	Sires.	Breeders of Sires.
		Got by Choice Cumberland 410399	Miller & Sons
Parkdale Rosew'd 2d 214642	A. C. Stanley	Barmpton Sultan 3d 376120	Allen & Son
Crestmead Rosew. B. 152766	W. Betteridge	Orange Model 137228	W. A. Betteridge
Rosewood 87th	Carpenter & Ross	Whitehall Count 209775	E. S. Kelly
Rosewood 86th (imp.)	Geo. Walker	Pride of Day 203941	Wm. Duthie
Rosewood 81st	J. Bruce	Weaverley 136405	A. Strachan
Rosewood 45th	J. Bruce	Banadullae 149524	J. Bruce
Rosewood 27th	J. Bruce	Duke of Edinburg 130843	J. Bruce
Rosewood 13th	J. Bruce	Privy Seal 109647	A. Cruickshank
Rosewood 9th	J. Bruce	Mario 144857	W. S. Marr
Rosewood 6th	J. Bruce	Lord of the Isles 45267	A. Cruickshank

Choice Cumberland 410399—Sire, Hopeful Cumberland 392004 by Royal Cumberland 2d 334809, out of Lovely Queen V67-875. Dam, Gipsy Maid 15th 109032 by the Choice of All 215050, out of Gipsy Maid 9th 54901.

Barmpton Sultan 3d 376120—Sire, Victor Sultan 296335 by Whitehall Sultan 163578, out of Bessie 52d Imp. V37-103. Dam, Barmpton Crocus V58-931 by Banker 130857, out of Barmpton Lilly V43-915.

Orange Model 317228—Sire, Victorious 121469 by Lord Mayor 112727, out of 6th Linwood Victoria V34-617. Dam, Orange Lady V42-729 by Master of the Rolls 99463, out of Orange Lass V28-584.

Lot 1 — Bull

OAKDALE NOMINEE 1026001

White; calved November 21, 1920. Bred and owned by Joseph Miller & Sons, Granger, Mo.

Dams.	Breeders of Dams.	Sires.	Breeders of Sires.
		Got by Villager's King 576159	Uppermill Farm
Oakdale Nonpareil 185158	Miller & Sons	Craibstone 150955	G. Anderson
Nonpareil of Bosworth	W. H. Trenchard	Malcolm 36632	J. Wilson
Nonpareil of Newton	Crawford & Sons	Victor Baron 127266	C. V. Dustin & Son
2d Glen Nonpareil	George W. Lyle	Glen Victoriall 5663	Cummings & Son
Glen Nonpareil	George W. Lyle	Prince President 77023	A. Cruickshank
Nonpareil 39th (imp.)	S. Campbell	Vermont 78225	A. Cruickshank
Nonpareil 32d	S. Campbell	Borough Member 64872	J. Bowman
Nonpareil 31st	S. Campbell	British Prince 64874	Mr. Lambert
Nonpareil 29th	S. Campbell	Duke 22612	S. Campbell

Villager's King 576159—Sire, Villager 295884 by Village Beau 295883, out of Rosy Cloud V60-678E. Dam, Graceful Cumberland 155825 by King Cumberland 2d 352076, out of My Choice 14678.

Craibstone 150955—Sire, Mystic Archer 145261 by Scottish Archer 117301, out of Missie 136th V41-356E. Dam, Craibstone Shepherdess (imp.) V47-241 by Craibstone 135226, out of Shepherdess 2d V44-280E.

Malcolm 136632—Sire, Sennacherib 136637 by Sovereign 136638, out of Sensation V28-354E. Dam, Dainty 26th V45-779E by Prince of Fashion 136634, out of Dainty 20th V35-648E.

A. R. Turner & Son, Skelbyville, Mo. $430

Lot 2 — Bull

OAKDALE JUSTICE 1074329

Roan; calved Jan. 27, 1921. Bred and owned by Jos. Miller & Sons, Granger, Mo.

Dams.	Breeders of Dams.	Sires.	Breeders of Sires.
		Got by Villager's King 576159	Uppermill Farm
Lady Belle 7th 85152	Miller & Sons	Craibstone 150955	George Anderson
Lady Belle 6th (imp.)	Alexander W. Still	Maximus 140018	J. Black
Lady Bell	Alexander W. Still	Gravesend 98361	A. Cruickshank
Jessamine	A. Scott	Gen. Gourke 136569	A. Scott
Jealousy 14th	J. Cochrane	Pr. Frederick of C. 24391	J. Fawcett
Jealousy 3d	J. Cochrane	Lord Buckingham 23744	A. Cruickshank
Young Jealousy	J. Cochrane	Scarlet Velvet 16916	A. Cruickshank
Jealousy	R. Dudding	Baron Warlaby 7813	R. Booth
Jeanette	R. Dudding	General Washington 6036	T. Bates

Villager's King 576159—Sire, Villager 295884 by Village Beau 295883, out of Rosy Cloud V50-678E. Dam, Graceful Cumberland 155825 by King Cumberland 2d 352076, out of My Choice 14678.

Craibstone 150955—Sire, Mystic Archer 145261 by Scottish Archer 117301, out of Minnie 136th V41-356E. Dam, Craigstone Shepherdess (imp.) V47-241 by Craibstone 135226, out of Shepherdess 2d V44-280E.

Maximus 140018—Sire, Massena 149017 by Scottish Archer 117301, out of Mistletoe V43-417E. Dam, Mademoiselle 7th V41-251E by Master of the Ceremonies 136633, out of Mademoiselle 5th V41-251E.

A. T. Jones & Son, Everly, Ia. $600

Lot 3 — Bull

OAKDALE KING 4TH (Sent for Record)

White; calved June 8, 1921. Bred and owned by Jos. Miller & Sons, Granger, Mo.

Dams.	Breeders of Dams.	Sires.	Breeders of Sires.
		Got by Villager's King 576159	Uppermill Farm
Queen Bess 39th 119762	Jos. Miller & Sons	Golden Knight 336716	Jos. Miller & Sons
Queen Bess 36th 119760	Jos. Miller & Sons	Viscount's Best 319786	W. A. Betteridge
Queen Bess 34th 62565	Jos. Miller & Sons	Craibstone 150995	Geo. Anderson
Queen Bess 33d (imp.)	Francis Simmers	Count St. Clair 166493	Wm. Duthie
Queen Bess 20th	Francis Simmers	Spicy Box 144671	Wm. Duthie
Queen Bess 11th	Francis Simmers	Gravesend 98361	A. Cruickshank
Queen Bess 6th	Francis Simmers	Lord Granville 5th 87671	Francis Simmers
Queen Bess 5th	J. Gordon	Sir Windsor Broughton (27507)	Mr. Carr
Queen Bess 2d	J. Gordon	Windsor's Bridegroom 131981	R. Willis
Queen Bess	T. Simson	Prince of Wales 131980	J. Angus

Villager's King 576159—Sire, Villager 295884 by Village Beau 295883, out of Rosy Cloud V50-678E. Dam, Graceful Cumberland 155825 by King Cumberland 2d 352076, out of My Choice 14678.

Golden Knight 336716—Sire, Flower Knight 264126 by March Knight 188105, out of Flower Girl 11th V65-740. Dam, Jessamine 62561 by Craibstone 150955, out of Golden Belle V67-874.

Viscount's Best 319786—Sire, Ramsden Viscount 282749 by Lavender Viscount 124755, out of Emerald 4th V56-826. Dam, Orange Badge 2d 11865 by Lavender Viceroy 22593, out of Orange Badge V60-613.

Bryne Bros., Baring, Mo. $200

Lot 4 — Bull

OAKDALE SELECTION 1074332

Roan; calved June 16, 1921. Bred and owned by Jos. Miller & Sons, Granger, Mo.

Dams.	Breeders of Dams.	Sires.	Breeders of Sires.
		Got by Villager's King 576159	Uppermill Farm
Susan Cumberland 2d 121019	C. Saunders	True Cumberland 317602	C. A. Saunders
Susan 4th 87192	D. E. Reber	Scotchman 245103	M. A. Low
Susan 3d	W. C. Edwards & Co.	Lancaster Comet 206036	W. Edwards & Co.
Susan 2d (imp.)	T. F. Jamieson	Mountain Archer 49639	Wm. Duthie
Susan (imp.)	T. F. Jamieson	Hall Mark 149756	J. Bruce
Susy 2d	T. F. Jamieson	Topsman 49645	S. Campbell
Susy	A. Cruickshank	Cayhurst 58571	A. Cruickshank
Sylvia	A. Cruickshank	Viscount 149647	T. F. Jamieson
Survey	A. Cruickshank	General Windsor 58617	T. Willis
Silent	A. Cruickshank	Royal Dk. of Gloster 20901	A. Cruickshank

Villager's King 576159—Sire, Villager 295884 by Village Beau 295883, out of Rosy Cloud V50-678E. Dam, Graceful Cumberland 155825 by King Cumberland 2d 352176, out of My Choice 14678.

True Cumberland 317602—Sire, Cumberland's Last 229822 by Cumberland 118578, out of Lady Douglas V45-1100. Dam, Wimple's Royal 9796 by Mildred's Royal 244703, out of Wimple's Daisy V64-552.

Scotchman 245103—Sire, Royal Pride 149651 by Pride of the Roses 149650, out of Helen 20th (imp.) V46-139. Dam, Scottish Lady V42-798 by 17th Scottish Lord 113726, out of Violet Queen V37-681.

H. L. Burgess, Chelsea, Okla. $145

Lot 5 — Bull

OAKDALE PRIDE 1038766

Roan; calved February 22, 1921. Bred and owned by Joseph Miller & Sons, Granger, Mo.

Dams.	Breeders of Dams.	Sires.	Breeders of Sires.
		Got by Pride of Albion 730697	J. Miller & Sons
Choice Beauty 3d 81296	Bellows Bros.	Good Choice 227852	Tebo Land & Cattle Co.
Brewster Beauty 2d	Jacob Weber	Garenganze 144786	John Isaac
Brewster Beauty	Donald Alexander	Venturer 125247	Sylvester Campbell
Brigden Beauty	Donald Alexander	Sir T. C. Booth 110236	W. Linton
Beauty 15th (imp.)	W. S. Marr	Heir of Englishman 21595	G. R. Barclay
Beauty 11th	W. S. Marr	Young Pacha 20457	S. Campbell
Beauty 7th	W. S. Marr	Sir Hubert 41423	J. Douglas
Beauty 4th	W. S. Marr	Clarendon (14280)	G. Shepherd
Beauty 2d	W. S. Marr	Sir Arthur (1272)	Mr. Whitehead
Roan Beauty		Robin O'Day (4937)	B. Wilson

Pride of Albion 730697—Sire, Pride of Oakdale 496710 by Pride of Albion 352820, out of Sultan Rosewood 109564. Dam, Belle Flower 229070 by Choice King 399512, out of Flower Girl 119747.

Good Choice 227852—Sire, Choice Goods 186802 by Remus 151790, out of Geraldine 5th V46-450E. Dam, Silence 2d V45-1263 by Valentine Duke 126695, out of Silence V40-603.

Gerenganze 144786—Sire, Baron Lenton 68346 by Cumberland 50626, out of Lavender 16th V23-407E. Dam, Claudia (imp.) V46-437 by Gladstone 51801, out of Clarissa V31-311E.

Louie H. Scheetz, Belle Plaine, Ia. $500

Lot 6 — Bull

OAKDALE RULER 1074331

Roan; calved April 16, 1921. Bred and owned by Jos. Miller & Sons, Granger, Mo.

Dams.	Breeders of Dams.	Sires.	Breeders of Sires.
		Got by Pride of Albion 730697	Jos. Miller & Sons
Red Ruby 610694 (imp.)	Geo. Campbell	Nonpareil Gift 610655	Robert Bruce
Ruby Queen 2d 610698	Geo. Campbell	Prince Clarion 607646	Wm. Duthie
Ruby Queen 610697	Geo. Campbell	Mastodar 485162	Wm. Duthie
Ruby 41st 610696	T. F. Jamieson	Mountain Archer 149639	Wm. Duthie
Ruby 43d 610594	T. F. Jamieson	Topsman 149645	S. Campbell
Ruby 14th	T. F. Jamieson	Robinhood 149643	A. Cruickshank
Ruby 8th	T. F. Jamieson	Gayhurst 58571	A. Cruickshank
Ruby 3d	T. F. Jamieson	Marquis 139638	W. S. Marr
Ruby	T. F. Jamieson	Lord Lancaster 20239	A. Cruickshank
Golden Morn	A. Cruickshank	Lord Lansdowne (29128)	A. Cruickshank

Pride of Albion 730697—Sire, Pride of Oakdale 496710 by Pride of Albion 352820, out of Sultan's Rosewood 109564. Dam, Belle Flower 229070 by Choice Knight 399512, out of Flower Girl 119747.

Nonpareil Gift 610655—Sire, Spicy Gift 610659 by Spicy King 156733, out of Golden Blanche 2d V54-471E. Dam, Nonpareil Princess 2d V53-603E by First Fiddle 317072, out of Nonpareil Princess V53-603E.

Prince Clarion 607646—Sire, Strowan Clarion 1040011 by Strowan Regent 97347, out of Strowan Clayre V57-1196E. Dam, Robina V57-680E by Prince Frolic 132571, out of Rosita V43-565E.

J. L. Witt, Granger, Mo. $250

Lot 7 — Bull

OAKDALE RADIANT 1026002

White; calved September 16, 1920. Bred and owned by Jos. Miller & Sons, Granger, Mo.

Dams.	Breeders of Dams.	Sires.	Breeders of Sires.
		Got by Pride of Albion 730697	Miller & Sons
Oakdale Rosewood 641790	Bellows Bros.	Parkdale Baron 410363	Bellows Bros.
Parkdale Rosew'd 2d 214642	A. O. Stanley	Barmpton Sultan 3d 376120	Allen & Sons
Crestmead Rosew. B. 152766	A. Betteridge	Orange Model 317223	W. A. Betteridge
Rosewod 87th	Carpenter & Ross	Whitehall Count 209775	E. S. Kelly
Rosewood 86th (imp.)	Geo. Walker	Pride of Day 203941	Wm. Duthie
Rosewod 81st	J. Bruce	Waverley 136405	A. Strachan
Rosewood 45th	J. Bruce	Banadullac 149524	J. Bruce
Rosewood 27th	J. Bruce	Duke of Edinburg 130843	J. Bruce
Rosewood 13th	J. Bruce	Privy Seal 109647	A. Cruickshank
Rosewood 9th	J. Bruce	Marie 144857	W. S. Marr

Pride of Albion 730697—Sire, Pride of Oakdale 496710 by Pride of Albion 352820, out of Sultan's Rosewood 109564. Dam, Belle Flower 229070 by Choice Knight 399512, out of Flower Girl 119747.

Parkdale Baron 410363—Sire, Cumberland's Best 291820 by Cumberland's Last 229822, out of Mary Gray (imp.) 7600. Dam, Lavender Goods 85322 by Ruberta's Goods 283807, out of Lavender Lady 2d V66-793.

Barmpton Sultan 3d 376120—Sire, Victor Sultan 296335 by Whitehall Sultan 163573, out of Bessie 52d (imp.) V47-103. Dam, Barmpton Crocus V58-931 by Banker 130857, out of Barmpton Lily V43-915.

G. G. Evans, Granger, Mo. $550

Lot 8 — Bull

OAKDALE JUBILANT 1079898

Red; calved April 28, 1921. Bred and owned by Joseph Miller & Sons, Granger, Mo.

Dams.	Breeders of Dams.	Sires.	Breeders of Sires.
		Got by Knight of Oakdale 877001	G. G. Evans
Cumberland's Lass 795987	Miller & Sons	Choice Cumberland 410399	Joseph Miller
Lily Cumberland 20728	Miller & Sons	Royal Cumberland 2d 334809	C. A. Saunders
Craibstone Countess 85163	Miller & Sons	Craibstone 150955	George Anderson
Lady Belle 6th (imp.)	Alex. W. Still	Maximus 140018	J. Black
Lady Belle	S. Campbell	Gravesend 98361	A. Cruickshank
Jessamine	A. Scott	Gen. Gourke 36569	A. Scott
Jealousy 14th	J. Cochrane	Pr. Frederick of Cam'e 24391	J. Fawcett
Jealousy 3d	J. Cochrane	Lord Buckingham 23744	A. Cruickshank
Young Jealousy	R. Dudding	Scarlet Velvet (16916)	A. Cruickshank
Jealousy	R. Dudding	Baron Warlaby (7813)	R. Booth
Jeanette	R. Dudding	Geo. Washington (8036)	Mr. Bates

Knight of Oakdale 877001—Sire, Pride of Oakdale 496710 by Pride of Albion 356820, out of Sultan's Rosewood 109564. Dam, Viscount Belle 235753 by Knight's Viscount 392005, out of Flower Belle 155285.

Choice Cumberland 410399—Sire, Hopeful Cumberland 392004 by Royal Cumberland 2d 334809, out of Lovely Queen V67-875. Dam, Gipsy Maid 15th 109032 by Choice of All 215050, out of Gipsy Maid 9th 54901.

Royal Cumberland 2d 334809—Sire, Cumberland's Last 229822 by Cumberland 118578, out of Lady Douglas (imp.) V45-1100. Dam, Royal Princess 2d 51864 by Victor Maple 203379, out of Royal Princess V56-837.

Louie H. Scheutz $95

Lot 9 — Bull

OAKDALE BRILLIANT 1074327

Roan; calved July 1, 1921. Bred and owned by Jos. Miller & Sons, Granger, Mo.

Dams.	Breeders of Dams.	Sires.	Breeders of Sires.
		Got by Superior Cumberland 568936	Miller & Sons
Lovely Queen 2d 223606	Miller & Sons	Cumberland Archer 399513	Miller & Sons
Lovely Queen	Woodford Bros.	Victor Archer 163364	J. F. Prather
Queen Bess 33d (imp.)	Francis Simmers	Count St. Clair 166493	Wm. Duthie
Queen Bess 20th	Francis Simmers	Spice Fox 144671	Wm. Duthie
Queen Bess 11th	Francis Simmers	Gravesend 98361	A. Cruickshank
Queen Bess 6th	Francis Simmers	Lord Granville 5th 87671	Francis Simmers
Queen Bess 5th	J. Gordon	Sir Windsor Broughton (27507)	Mr. Carr
Queen Bess 2d	J. Gordon	Windsor's Bridegrood 31981	T. Willis
Queen Bess	T. Simson	Prince of Wales 31980	J. Angus
Bessie Booth	T. Simson	Richard Booth 117075	Mr. Atkinson

Superior Cumberland 568936—Sire, Choice Cumberland 410399 by Hopeful Cumberland 392004, out of Gipsy Maid 15th 109032. Dam, Lady Cumberland 165962 by Royal Cumberland 2d 334809, out of Lady Belle 7th 85152.

Cumberland Archer 399513—Sire, Royal Cumberland 2d 334809 by Cumberland Last 229822, out of Royal Princess 2d 51864. Dam, Flower Belle 85447 by Flower Knight 264126, out of Golden Belle V67-874.

Victor Archer 163364—Sire, Fearless Archer 132062 by Scottish Archer 117301, out of Flora 91st V43-416E. Dam, Victoria of Village Park 3d V45-1059 by Baron Rule 123625, out of Victoria of Village Park V40-839.

H. L. Burgess $15-

Lot 10 — Bull

OAKDALE RAMBLER 1079899

Roan; calved April 17, 1921. Bred and owned by Jos. Miller & Sons, Granger, Mo.

Dams.	Breeders of Dams.	Sires.	Breeders of Sires.
		Got by Pride of Albion 730697	Miller & Sons
Golden Secret 3d 674919	Bellows Bros.	Choice Cumberland 410399	Miller & Sons
Parkdale Rosew'd 2d 214642	A. O. Stanley	Barmpton Sultan 3d 376120	Allen & Sons
Crestmead Rosew. B. 152766	W. Betteridge	Orange Model 317228	W. A. Betteridge
Rosewood 87th	Carpenter & Ross	Whitehall Count 207775	E. S. Kelly
Rosewood 86th (imp.)	Geo. Walker	Pride of Day 203941	Wm. Duthie
Rosewood 81st	J. Bruce	Waverley 136405	A. Strachan
Rosewood 45th	J. Bruce	Banadullae 149524	J. Bruce
Rosewood 27th	J. Bruce	Duke of Edinburg 130843	J. Bruce
Rosewood 13th	J. Bruce	Privy Seal 109647	A. Cruickshank
Rosewood 9th	J. Bruce	Mario 144857	W. S. Marr
Rosewood 6th	J. Bruce	Lord of the Isles 45267	A. Cruickshank

Pride of Albion 730697—Sire, Pride of Oakdale 496710 by Pride of Albion 352820, out of Sultan's Rosewood 109564. Dam, Belle Flower 229070 by Choice Knight 399512, out of Flower Girl 119747.

Choice Cumberland 410399—Sire, Hopeful Cumberland 392004 by Royal Cumberland 2d 334809, out of Lovely Queen V67-875. Dam, Gipsy Maid 15th 109032 by Choice of All 215050, out of Gipsy Maid 9th 54901.

Barmpton Sultan 3d 376120—Sire, Victor Sultan 296335 by Whitehall Sultan 163573, out of Bessie 52d (imp.) V47-103. Dam, Barmpton Crocus V58-931 by Banker 130857, out of Barmpton Lily V43-915.

H. L. Burgess $110

Lot 11 — Cow

OAKDALE AUGUSTA 11TH 1074337

Roan; calved Oct. 30, 1920. Bred and Owned by Jos. Miller & Sons, Granger, Mo.

Dams.	Breeders of Dams.	Sires.	Breeder of Sires.
		Got by Villager's King 576159	Uppermill Farm
Oakdale Augusta 8th 796144	Miller & Sons	Superior Cumberland 568936	Miller & Sons
Oakdale Augusta 5th 583906	Miller & Sons	Choice Cumberland 410399	Miller & Sons
Oakdale Augusta 165963	Miller & Sons	Royal Cumberland 2d 334809	C. A. Saunders
Villagrove Augusta 2d 87572	A. Alexander	Violet's Lad 284409	A. Davidson
Augustina 4th (imp.)	Lady Cathcart	Clan McDonald 201057	A. Watson
Augustina 3d (imp.)	Lady Cathcart	Royal Pride 187633	Wm. Duthie
Augustina 37th	J. Bruce	Banadullae 149524	J. Bruce
Augusta 11th	J. Bruce	Catewayo 106768	A. Cruickshank
Augusta 7th	J. Bruce	Privy Seal 10647	A. Cruickshank
Augusta 2d	J. Bruce	LePremier 108708	J. Bruce

Villager's King 576159—Sire, Villager 295884 by Village Beau 295883, out of Rosy Cloud V50-678E. Dam, Graceful Cumberland 135825 by King Cumberland 2d 352076, out of My Choice 14678.

Superior Cumberland 568936—Sire, Choice Cumberland 410399 by Hopeful Cumberland 392004, out of Gipsy Maid 15th 109032. Dam, Lady Cumberland 165962 by Royal Cumberland 2d 334809, out of Lady Belle 7th 85152.

Choice Cumberland 410399—Sire, Hopeful Cumberland 392004 by Royal Cumberland 2d 334809, out of Lovely Queen V67-875. Dam, Gipsy Maid 15th 109032 by Choice of All 215050, out of Gipsy Maid 9th 54901.

J. F. Richards & Son, Bevier, Mo. $450

Lot 12 — Cow

OAKDALE AUGUSTA 10TH 1005254

Roan; calved April 29, 1920. Bred and owned by Jos. Miller & Sons, Granger, Mo.

Dams.	Breeders of Dams.	Sires.	Breeders of Sires.
		Got by Choice Cumberland 410399	Miller & Sons
Oakdale's Augusta 3d 212622	Miller & Sons	Hopeful Cumberland 39200	Miller & Sons
Villagrove Augusta 2d 87572	A. Alexander	Violet's Lad 284409	A. Davidson
Augustina 4th (imp.)	Lady Cathcart	Clan McDonald 201057	A. Watson
Augustina 3d (imp.)	Lady Cathcart	Royal Pride 187633	Wm. Duthie
Augusta 37th	J. Bruce	Banadullae 149524	J. Bruce
Augusta 11th	J. Bruce	Cetewayo 106768	A. Cruickshank
Augusta 7th	J. Bruce	Privy Seal 109647	A. Cruickshank
Augusta 2d	J. Bruce	Le Premier 108708	J. Bruce
Augusta 1st	J. Bruce	Dauphin 107066	G. Shepherd
Augusta	J. Bruce	Premier 109435	H. Whitehead

Choice Cumberland 410399—Sire, Hopeful Cumberland 392004 by Royal Cumberland 2d 334809, out of Lovely Queen V67-875. Dam, Gipsy Maid 15th 109032 by Choice of All 215050, out of Gipsy Maid 7th 54901.

Hopeful Cumberland 392004—Sire, Royal Cumberland 2d 334808 by Cumberland's Last 229822, out of Royal Princess 2d 51864. Dam, Lovely Queen V67-875 by Victor Archer 163364, out of Queen Bess 3d (imp.) V53-620.

Violet's Lad 284409—Sire, Victoria's Lad 263065 by Collynie Victor 149949 out of Pleasant Hill Victoria 3d V58-675. Dam, Sweet Violet V67-665 by Dalmeny Star 212973, out of Pleasant Hill Violet V56-1011.

White bull calf by Cumberland Matadore May 24.

H. L. Burgess $390

Lot 13 — Cow

OAKDALE AUGUSTA 8TH 1005253

White; calved Feb. 18, 1920. Bred and owned by Jos. Miller & Sons, Granger, Mo.

Dams.	Breeders of Dams.	Sires.	Breeders of Sires.
		Got by Villager's King 576159	Uppermill Farm
Oakdale Augusta 5th 583906	Miller & Sons	Cumberland 410399	Miller & Sons
Oakdale Augusta 165963	Miller & Sons	Royal Cumberland 2d 334809	C. Saunders
Villagrove Augusta 2d 87572	A. Alexander	Violet's Lad 284409	A. Davidson
Augustina (imp.)	Lady Cathcart	Clan McDonald 201057	A. Watson
Augustina 3d (imp.)	Lady Cathcart	Royal Pride 87633	Wm. Duthie
Augusta 37th	J. Bruce	Banadullae 149524	J. Bruce
Augusta 11th	J. Bruce	Cetewaye 16768	A. Cruickshank
Augusta 7th	J. Bruce	Privy Seal 19847	A. Cruickshank
Augusta 2d	J. Bruce	LaPremier 108708	J. Bruce
Augusta 1st	J. Bruce	Dauphin 107066	G. Shepherd

Villager's King 576159—Sire, Villager 295884 by Village Beau 295883, out of Rosy Cloud V50-678E. Dam, Graceful Cumberland 135825 by King Cumberland 2d 352076, out of My Choice 14678.

Choice Cumberland 410399—Sire, Hopeful Cumberland 392004 by Royal Cumberland 2d 334609, out of Lovely Queen V67-875. Dam, Gipsy Maid 15th 109032 by Choice of All 215050, out of Gipsy Maid 7th 54901.

Royal Cumberland 2d 334809—Sire, Cumberland's Last 229822 by Cumberland 118578, out of Lady Douglass (imp.) V45-1100. Dam, Royal Princess 2d 51864 by Victor Maple 203379, out of Royal Princess V56-837.

Bred to Rosewood Cumberland March 18.

Boyd & Dawson, Paris, Mo. $440

Lot 14 — Cow

ROSEWOOD 122D

Roan; calved June 3, 1921. Bred and owned by Joseph Miller & Sons, Granger, Mo.

Dams.	Breeders of Dams.	Sires.	Breeders of Sires.
		Got by Villager's King 576159	Uppermill Farm
Rosewood 120th 769830	Bellows Bros.	Parkdale Baron 410363	Bellows Bros.
Crestmead R. B. 152766	W. A. Betteridge	Orange Model 317228	W. A. Betteridge
Rosewood 87th	Carpenter & Ross	Whitehall Count 209775	E. S. Kelly
Rosewood 86th (imp.)	Geo. Walker	Pride of Day 203941	W. Duthie
Rosewood 81st	J. Bruce	Waverley 136405	A. Strachan
Rosewood 45th	J. Bruce	Banadullae 149524	J. Bruce
Rosewood 27th	J. Bruce	Duke of Edinburg 130843	J. Bruce
Rosewood 13th	J. Bruce	Privy Seal 109647	A. Cruickshank
Rosewood 9th	J. Bruce	Marie 144857	W. S. Marr
Rosewood 6th	J. Bruce	Lord of the Isles	A. Cruickshank

Villager's King 576159—Sire, Villager 295884 by Villager Beau 295883, out of Rosy Cloud V50-678E. Dam, Graceful Cumberland 155825 by King Cumberland 2d 352076, out of My Choice 14678.

Parkdale Baron 410363—Sire, Cumberland's Best 291820 by Cumberland's Last 229822, out of Mary Gray 7600. Dam, Lavender Goods 85322 by Ruberta's Goods 283807, out of Lavender Lady 2d V66-793.

Orange Model 317228—Sire, Victorious 121469 by Lord Mayer 112727, out of 6th Linwood Victoria V34-617. Dam, Orange Lady V42-729 by Msater of the Rolls 99463, out of Orange Lass V28-684.

Third prize Junior Yearling at Sni-a-Bar last fall.

J. H. Degginger, Albany, Mo. $625

Lot 15 — Cow

OAKDALE ROSEWOOD 641790

Roan; calved Jan. 12, 1917. Bred and owned by Jos. Miller & Sons, Granger, Mo.

Dams.	Breeders of Dams.	Sires.	Breeders of Sires.
		Got by Parkdale Baron 410363	Bellows Bros.
Parkdale Rosew'd 2d 214642	A. O. Stanley	Barmpton Sultan 3d 376120	Allen & Son
Crestmead Rosew. B. 152766	A. Betteridge	Orange Model 317228	W. A. Betteridge
Rosewood 87th	Carpenter & Ross	Whitehall Count 209775	E. S. Kelly
Rosewood 86th (imp.)	Geo. Walker	Pride of Day 203941	Wm. Duthie
Rosewood 81st	J. Bruce	Waverley 136405	A. Strachan
Rosewood 45th	J. Bruce	Banadullae 149524	J. Bruce
Rosewood 27th	J. Bruce	Duke of Edinburg 130843	J. Bruce
Rosewood 13th	J. Bruce	Privy Seal 109647	A. Cruickshank
Rosewood 9th	J. Bruce	Marie 144857	W. S. Marr
Rosewood 6th	J. Bruce	Lord of the Isles 45267	A. Cruickshank

Parkdale Baron 410363—Sire, Cumberland's Best 291820 by Cumberland's Last 229822, out of Imp. Mary Gray 7600. Dam, Lavender Goods 85322 by Ruberta's Goods 283807, out of Lavender Lady 2d V66-793.

Barmpton Sultan 3d 376120—Sire, Victor Sultan 296335 by Whitehall Sultan 163573, out of Imp. Bessie 52d V37-103. Dam, Barmpton Crocus V58-931 by Banker 130857, out of Barmpton Lily V43-915.

Orange Model 317228—Sire, Victorious 121469 by Lord Mayor 112727, out of 6th Linwood Victoria V34-617. Dam, Orange Lady V42-729 by Master of the Rolls 99463, out of Orange Lass V28-684.

Red cow calf by Villager's King 516159. Rebred February 12.

J. H. Deginger $1000

Lot 16 — Cow

ROSEWOOD 65TH 780784

Roan; calved November 20, 1918. Bred by C. E. Tilton, Maquoketa, Iowa. Owned by Joseph Miller & Sons, Granger, Mo.

Dams.	Breeders of Dams.	Sires.	Breeders of Sires.
		Got by Cumberland Supreme 543134	C. E. Tilton
Rosewood 64th 683245	Thos. Stanton	Sittyton Sultan D. 466391	Carpenter & Ross
Rosewood Jewel 248359	H. J. Davis	Westward Ho 306425	Wm. Duthie
Collynie Rosewood 4th (imp.)	Jas. Bruce	Union Jack 306425	T. A. Anderson
Rosewood 63d	Jas. Bruce	Cap-a-Pie 106717	James Bruce
Rosewood 24th	Jas. Bruce	Duke of Edinburgh 139843	James Bruce
Rosewood 6th	Jas. Bruce	Lord of the Isles 45269	A. Cruickshank
Rosewood 5th	Jas. Bruce	Grand Forth 130842	A. Cruickshank
Rosewood 2d	Jas. Bruce	Moonshade 109152	A. Cruickshank
Rosewood 1st	Jas. Bruce	Dauphin 107066	G. Shepherd
Rosewood.	F. Field	South Star (7538)	Mr. Robinson
Selina.	F. Field	Stratton (5336)	Mr. Barrett

Cumberland Supreme 543134—Sire, Cumberland Viscount 399518 by Royal Cumberland 2d 334809, out of Orange Badge 2d 11865. Dam, Victoria 89th 125670 by Prince Robin 248348, out of Victoria 85th 60222.

Sittyton Sultan Dale 466391—Sire, Avondale 245144 by Whitehall Sultan 163573, out of Imp. Avalanche 2d V60-655. Dam, Sultan's Mina 41157 by Whitehall Sultan 163573, out of Mina Princess 2d V43-644.

Westward Ho. 306425—Sire, Merry Morning 247833 by Pride of Morning 120551, out of Missie 135th V43-417E. Dam, Mistletoe 11th V43-4E by Captain of the Guard 132059, out of Modesty V42-376E.

Heavy in calf to Cumberland Matadore 926116.

S. P. Emmons & Son, Mexico, Mo. $400

Lot 17 — Cow

GIPSY MAID 12TH 1010687

Red; calved October 23, 1920. Bred and owned by Joseph Miller & Sons, Arbela, Missouri.

Dams.	Breeders of Dams.	Sires.	Breeders of Sires.
		Got by Villager's King 576159	Uppermill Farm
Dale's Gipsy 833186	S. P. Emmons & Son	Baron Gipsy 479738	S. P. Emmons & Son
Gipsy Q'n 2d 458384	S. P. Emmons & Son	Knight's Goods 336120	J. H. Garrett
Gipsy Maid 11th 54903	C. B. Dustin	Highlander 258644	S. E. Prather Co.
Gipsy M. 7th 21965	C. B. & W. A. Dustin	The Baron 160925	C. B. Dustin & Son
Gipsy Maid 5th	C. B. Dustin & Son	Merry Hampton 132572	Wm. Duthie
Gipsy Maid 3d	C. B. Dustin & Son	Baron Cruickshank 106297	Wm. Duthie
Gipsy Maid	Lakeside Farm Co.	Knight of the Thistle 107656	L. Adams
Gipsy of North Oaks 3d	J. J. Hill	North Briton 88218	J. J. Hill
Gipsy of North Oaks	Wm. Duthie	Cupbearer 91223	Wm. Duthie
Bonnie Gipsy (imp.)	Wm. Duthie	Cayhurst 58571	A. Cruickshank

Villager's King 576159—Sire, Villager 295884 by Village Bearer 295883, out of Rosy Cloud V50-678E. Dam, Graceful Cumberland 155825 by King Cumberland 2d 352076, out of My Choice 14678.

Baron Gipsy 479738—Sire, Waverley Dale 365537 by Avondale 245144, out of Lake Park Augusta 2d 24679. Dam, Gipsy Queen 151348 by Burnbrae Scot 285457, out of Gipsy Maid 11th 54903.

Knight's Goods 336120—Sire, White Goods 34975 by Choice Goods 186802, out of Bessie 51st (imp.) V47-117. Dam, Pleasant Hill Rosebud 2d V64-966 by Red Knight 157136, out of Early Bud 3d V47-104.

S. P. Emmons & Son $65.00

Lot 18 — Cow

QUEEN'S BESS 1005255

Roan; calved May 22, 1920. Bred and owned by Jos. Miller & Sons, Granger, Mo.

Dams.	Breeders of Dams.	Sires.	Breeders of Sires.
		Got by Villager's King 576159	Uppermill Farm
Cumberland's Bess 2 576194	Miller & Sons	Choice Cumberland 410399	Miller & Sons
Queen Bess 38th 165969	Miller & Sons	Flower Knight 264126	T. Harborn
Queen Bess 34th 62565	Miller & Bros.	Craibstone 150955	Geo. Anderson
Queen Bess 33d (imp.)	Francis Simmers	Count St. Clair 166493	Wm. Duthie
Queen Bess 20th	Francis Simmers	Spice Box 144671	Wm. Duthie
Queen Bess 11th	Francis Simmers	Gravesend 98361	A. Cruickshank
Queen Bess 6th	Francis Simmers	Lord Granville 5th 97671	Francis Simmers
Queen Bess 5th	J. Gordon	Sir Windsor Bruoghton (27507)	Mr. Carr
Queen Bess 2d	J. Gordon	Windsor's Bridegroom 131981	T. Willis
Queen Bess	T. Simson	Prince of Wales 151980	J. Angus

Villager's King 576159—Sire, Villager 295884 by Village Beau 295883, out of Rosy Cloud V50-678E. Dam, Graceful Cumberland 135825 by King Cumberland 2d 352076, out of My Choice 14678.

Choice Cumberland 410399—Sire, Hopeful Cumberland 392004 by Royal Cumberland 2d 334809, out of Lovely Queen V67-875. Dam, Gipsy Maid 15th 109032 by Choice of All 215050, out of Gipsy Maid 7th 54901.

Flower Knight 264126—Sire, March Knight 188105 by Red Knight 157136, out of Queen Anne (imp.) V48-124. Dam, Flower Girl 11th V65-740 by Royal Prince 201650, out of Flower Girl 10th (imp.) V59-583.

Bred January 15 to Oakdale Rodney.

W. C. Prewitt & Sons, Clarksville, Mo. $435

PRODUCE OF COW.

Lot 19 **Cow**

CUMBERLAND BESS 4TH 961891

White; calved January 28, 1920. Bred and owned by Joseph Miller & Sons, Granger, Mo.

Dams.	Breeders of Dams.	Sires.	Breeders of Sires.
		Got by Choice Cumberland 410399	....Miller & Sons
Queen Bess 38th 165969	.....Miller & Sons	..Flower Knight 264126	.....Thos. Harborn
Queen Bess 34th 62565	.....Miller & Sons	..Craibstone 150955	.....Geo. Anderson
Queen Bess 33d (imp.)	...Francis Simmers	..Count St. Clair 166493	.....Wm. Duthie
Queen Bess 20th	.....Francis Simmers	..Spice Box 144671	.....Wm. Duthie
Queen Bess 11th	.....Francis Simmers	..Gravesend 98361	.....A. Cruickshank
Queen Bess 6th	.....Francis Simmers	..Lord Granville 5th 97671	..Francis Simmers
Queen Bess 5th	.....J. Gordon	..Sir Windsor Broughton (27507)	...Mr. Carr
Queen Bess 2d	.....J. Gordon	..Windsor's Bridegroom 131981	.....T. Willis
Queen Bess	.....T. Simson	..Prince of Wales 131980	.....J. Angus
Bessie Booth		.....Richard Booth 117075	.....Mr. Atkinson

Choice Cumberland 410399—Sire, Hopeful Cumberland 392004 by Royal Cumberland 2d 334809, out of Lovely Queen V67-875. Dam, Gipsy Maid 15th 109132 by Choice of All 215050, out of Gipsy Maid 9th 54901.

Flower Knight 264126—Sire, March Knight 188105 by Red Knight 157136, out of Queen Anne Imp. V48-124. Dam, Flower Girl 11th V65-740 by Royal Prince 201650, out of Flower Girl 10th Imp. V59-583.

Craibstone 150955—Sire, Mystic Archer 145261 by Scottish Archer 117301, out of Missie 136th V41-356E. Dam, Craibstone Shepherdess V47-241 by Craibstone 135226, out of Shepherdess V44-280E.

Bred in April to Villager's King 576159.

Hopley Stock Farm, Atlantic, Ia. $230

Lot 20 — Cow

CUMBERLAND QUEEN 568937

Roan; calved December 3, 1916. Bred and owned by Joseph Miller & Sons, Granger, Mo.

Dams.	Breeders of Dams.	Sires.	Breeders of Sires.
		Got by Silver Cumberland 442524	J. W. McDermott
Lovely Queen 2d 223606	Miller & Sons	Cumberland Archer 399513	Miller & Sons
Lovely Queen	Woodford Bros.	Victor Archer 163364	J. F. Prather
Queen Bess 33d (imp.)	Francis Simmers	Count St. Clair 166493	Wm. Duthie
Queen Bess 20th	Francis Simmers	Spice Box 144671	Wm. Duthie
Queen Bess 11th	Francis Simmers	Gravesend 98361	A. Cruickshank
Queen Bess 6th	Francis Simmers	Lord Granville 5th 87671	Francis Simmers
Queen Bess 5th	J. Gordon	Sir Windsor Broughton (27507)	Mr. Carr
Queen Bess 2d	J. Gordon	Windsor's Bridegroom 131981	T. Willis
Queen Bess	T. Simson	Prince of Wales 131980	Angus
Bessie Booth	T. Simson	Richard Booth 117075	Mr. Atkinson

Silver Cumberland 442524—Sire, Cumberland Marshal 412384 by King Cumberland 288383, out of Marshal's Queen 87585. Dam, Secret Sappho 121408 by Notlaw Brigand 307797, out of Sappho V47-502.

Cumberland Archer 399513—Sire, Royal Cumberland 2d 334809 by Cumberland's Last 229822, out of Royal Princess 2d 51864. Dam, Flower Belle 85447 by Flower Knight 264126, out of Golden Bell V67-874.

Victor Archer 163364—Sire, Fearless Archer 132062 by Scottish Archer 117301, out of Flora 91st V43-416E. Dam, Victoria of Village Park 3d V45-1059 by Baron Rule 123625, out of Victoria of Village Park V40-839.

Bred May 16 to Villager's King 576159. Roan bull calf by Superior Cumberland.

Geo. Blattner, Wyaconda, Mo. $350

Lot 21 — Cow

CUMBERLAND QUEEN 2D 961893

Roan; calved March 10, 1920. Bred and owned by Joseph Miller & Sons, Granger, Mo.

Dams.	Breeders of Dams.	Sires.	Breeders of Sires.
		Got by Choice Cumberland 410399	Miller & Sons
Lovely Queen 2d 223606	Miller & Sons	Cumberland Archer 399513	Miller & Sons
Lovely Queen	Woodford Bros.	Victor Archer 163364	J. F. Prather
Queen Bess 33d (imp.)	Francis Simmers	Count St. Clair 166493	Wm. Duthie
Queen Bess 20th	Francis Simmers	Spice Box 144671	Wm. Duthie
Queen Bess 11th	Francis Simmers	Gravesend 98361	A. Cruickshank
Queen Bess 6th	Francis Simmers	Lord Granville 5th 87671	Francis Simmers
Queen Bess 5th	J. Gordon	Sir Windsor Broughton (27507)	Mr. Carr
Queen Bess 2d	J. Gordon	Windsor's Bridegroom 131981	T. Willis
Queen Bess	T. Simson	Prince of Wales 131980	J. Angus
Bessie Booth	T. Simson	Richard Booth 117075	Mr. Atkinson

Choice Cumberland 410399—Sire, Hopeful Cumberland 392004 by Royal Cumberland 2d 334809, out of Lovely Queen V67-875. Dam, Gipsy Maid 15th 109032 by Choice of All 215050, out of Gipsy Maid 9th 54901.

Cumberland Archer 399513—Sire, Royal Cumberland 2d 334809 by Cumberland's Last 229822, out of Royal Princess 2d 51864. Dam, Flower Belle 85447 by Flower Knight 264126, out of Golden Belle V67-874.

Victor Archer 163364—Sire, Fearless Archer 132062 by Scottish Archer 117301, out of Flora 91st V43-416E. Dam, Victoria of Village Park 3d V45-1059 by Baron Rule 123625, out of Victoria of Village Park V40-839.

White cow calf May 20 by Villager's King 576159.

T. L. Aldnam, Eddyville, Ia. $375

GET OF SIRE.

AGED HERD.

A QUEEN BESS FAMILY GROUP.

Lot 22 **Cow**

CUMBERLAND BESS 4TH 796139

Roan; calved Oct. 30, 1918. Bred and owned by Jos. Miller & Sons, Granger, Mo.

Dams.	Breeders of Dams.	Sires. Got by	Breeders of Sires.
		Superior Cumberland 568936	Miller & Sons
Cumberland Bess 583904	Miller & Sons	Silver Cumberland 447524	J. H. McDermott
Queen Bess 42d 467712	Miller & Sons	Royal Cumberland 334809	A. Saunders
Queen Bess 36th 119760	Miller & Sons	Viscount's Best 219786	W. A. Betteridge
Queen Bess 34th 62565	Miller & Sons	Craibstone 150995	Geo. Anderson
Queen Bess 33d (imp.)	Francis Simmers	Count St. Clair 166493	Wm. Duthie
Queen Bess 20th	Francis Simmers	Spice Box 144671	Wm. Duthie
Queen Bess 11th	Francis Simmers	Gravesend 98361	A. Cruickshank
Queen Bess 6th	Francis Simmers	Lord Granville 5th 87671	Francis Simmers
Queen Bess 5th	J. Gordon	Sir Windsor Broughton (27507)	Mr. Carr
Queen Bess 2d	J. Gordon	Windsor's Bridegroom 131981	T. Willie

Superior Cumberland 568936—Sire, Choice Cumberland 410399 by Hopeful Cumberland 392004, out of Gipsy Maid 15th 109032. Dam, Lady Cumberland 165962 by Royal Cumberland 2d 334809, out of Lady Bell 2d 85152.

Silver Cumberland 442524—Sire, Cumberland Marshal 412384 by King Cumberland 288383, out of Marshal's Queen 87585. Dam, Secret Sappho 121408 by Notlaw Brigand 307797, out of Sappho.

Royal Cumberland 2d 334809—Sire, Cumberland's Best 229822 by Cumberland 118578, out of Imp. Lady Douglas V45-1100. Dam, Royal Cumberland 2d 51864 by Victor Maple 203379, out of Royal Princess V56-837.

Roan cow calf March 10 by Villager's King 576159.

E. M. Jones & Son, Granger, Mo. & 510

Lot 23 — Cow

OAKDALE JEALOUSY 4TH 1074340

Red; calved Jan. 28, 1921. Bred and owned by Jos. Miller & Sons, Granger, Mo.

Dams.	Breeders of Dams.	Sires.	Breeders of Sires.
		Got by Villager's King 576159	Uppermill Farm
Lady Belle 7th 85152	Miller & Sons.	Craibstone 150955	George Anderson
Lady Belle 6th (imp.)	A. W. Still.	Maximus 140018	J. Black
Lady Bell	A. W. Still.	Gravesend 98361	A. Cruickshank
Jessamine	A. Scott.	Gen. Gourke 136569	A. Scott
Jealousy 14th	J. Cochrane.	Prince Frederick of C. 24391	J. Fawcett
Jealousy 3d	J. Cochrane.	Lord Buckingham 23744	A. Cruickshank
Young Jealousy	J. Cochrane.	Scarlet Velvet 16916	A. Cruickshank
Jealousy	R. Dudding.	Baron Warlaby 7813	R. Booth
Jeanette	R. Dudding.	General Washington 6036	T. Bates
Jessie	R. Dudding.	Virgil 141843	Mr. Rogerson

Villager's King 576159—Sire, Villager 295884 by Village Beau 295883, out of Rosy Cloud V50-678E. Dam, Graceful Cumberland 135825 by King Cumberland 2d 352076, out of My Choice 14678.

Craibstone 150955—Sire, Mystic Archer 145261 by Scottish Archer 117301, out of Missie 136th V41-356E. Dam, Craibstone Shepherdess (imp.) V47-241 by Craibstone 135226, out of Shepherdess 2d V44-280E.

Maximus 140018—Sire, Maseena 140017 by Scottish Archer 117301, out of Mistletoe V43-417E. Dam, Mademoiselle 7th V41-251E by Master of the Ceremonies 136633, out of Madmoiselle 5th V41-251E.

F. Piper & Son, Dallas, Ia. $175

Lot 24 — Cow

LADY CUMBERLAND 5TH 1026007

Roan; calved July 28, 1920. Bred and owned by Jos. Miller & Sons, Granger, Mo.

Dams.	Breeders of Dams.	Sires.	Breeders of Sires.
		Got by Villager's King 576159	Uppermill Farm
Lady Cumberland 165962	Miller & Sons.	Royal Cumberland 2d 334809	C. A. Saunders
Lady Belle 7th 85152	Miller & Sons.	Craibstone 150955	G. Anderson
Lady Belle 6th (imp.)	A. W. Still.	Maximus 140018	J. Black
Lady Belle	Alex. W. Still.	Gravesend 98361	A. Cruickshank
Jessamine	A. Scott.	Gen. Gourke 136569	A. Scott
Jealousy 14th	J. Cochrane.	Pr. Frederick of C. 24391	J. Fawcett
Jealousy 3d	J. Cochrane.	Lord Buckingham 23744	A. Cruickshank
Young Jealousy	J. Cochrane.	Scarlet Velvet (16916)	A. Cruickshank
Jealousy	R. Dudding.	Baron Warlaby (7813)	R. Booth
Jeanette	R. Dudding.	Gen. Washington (6036)	Thos. Bates

Villager's King 576159—Sire, Villager 295884 by Village Beau 295883, out of Rosy Cloud V50-678E. Dam, Graceful Cumberland 135825 by King Cumberland 2d 352076, out of My Choice 14678.

Royal Cumberland 2d 334809—Sire, Cumberland's Last 229822 by Cumberland 118578, out of Lady Douglass (imp.) V45-1100. Dam, Royal Princess 2d 51864 by Victor Maple 203379, out of Royal Princess V56-837.

Craibstone 150955—Sire, Mystic Archer 145261 by Scottish Archer 117301, out of Missie 136th V41-356E. Dam, Craibstone Shepherdess (imp.) V47-241 by Craibstone 135226, out of Shepherdess 2d V44-280E.

Bred January 1 to Rosewood Cumberland 961889.

W. R. Turner & Son $275

Lot 25 — Cow

ORANGE BLOSSOM 6TH (Twin) 961899

White; calved October 23, 1919. Bred by A. C. Crawford & Son, Kahoka, Mo. Owned by Joseph Miller & Sons, Granger, Mo.

Dams.	Breeders of Dams.	Sires.	Breeders of Sires.
		Got by Towie Knight 632572	A. M. MacIntyre
Lady Orange Blos. 5th 158598	J. Duncan	Prince Violet 321184	C. S. Nevius
Lady Orange Blos. 3d 64457	J. Duncan	Gwendoline Victor 2d 243304	J. Duncan
Orange Blos. 55th (imp.)	John Law Est.	Sigmund 139895	D. C. Bruce
Orange Blossom 45th	John Law.	Violet Conqueror 159108	Lord Lovat
Orange Blossom 35th	John Law.	Fairfax Royal 15907	A. Cruickshank
Orange Blossom 29th	John Law.	Pride of the Isles 45274	A. Cruickshank
Orange Blossom 21st	A. Cruickshank.	Caesar Augustus (25784)	A. Cruickshank
Orange Blossom 14th	A. Cruickshank.	Knight of the Thistle 21627	Mr. Foljambe
Orange Blossom 12th	A. Cruickshank.	Prince Imperial 121740	A. Cruickshank
Orange Blossom 2d	A. Cruickshank.	The Baron (13833)	R. Chaloner

Towie Knight 632572—Sire, Uppermill Knight 632573 by Knight of Collynie 607440, out of Butterfly 48th V56-900E. Dam, Lily of Towie imp. 632581 by Play Fellow 632571, out of Lely of Boquhan 2d 632580.

Prince Violet 321184—Sire, Prince Pavonia 207316 by Prince Lovely 155860, out of Glendale Pavonia imp. V52-1115. Dam, Glenwood Violet V57-857 by Gloster 137952, out of Violet of Ellerslie V42-1145.

Gwendoline Victor 2d 243304—Sire, Knight of Meadow Farm 3d 142734 by Baron Golddust 3d 127367, out of Dawdy's Victoria V43-606. Dam, Gwendoline of Meadow Lawn V47-68 by Victor Baron 127266, out of Gwendoline 5th V41-647.

Bred January 15 to Villager's King 576159.

T. A. Oldham $280

Lot 26 — Cow

LADY AVONDALE 3D 1050632

Roan; calved October 10, 1920. Bred by G. A Bonnewell & Sons, Bondurant, Ia. Owned by Joseph Miller & Sons, Granger, Mo.

Dams.	Breeders of Dams.	Sires.	Breeders of Sires.
		Got by King Avondale 496402	J. G. Robbins & Sons
Orange Maid 9th 193354	Andrew Stewart.	Morning Star 332141	Stewart Bros.
Orange Maid	John Lister.	Double Victor 146654	Forbes Bros.
Orange Blos. of P. Ridge	W. Betteridge.	Lavender Viscount 124755	S. F. Lockridge
Orange Miss	Wm. J. Miller.	Master of the Rolls 99463	A. Cruickshank
Red Orange	Wm. J. Miller.	Young Golden Crown 45393	Jos. Moffatt
Orange Lass	L. Palmer.	Commander 41637	John Dryden
Orange Blos. 31st (imp.)	A. Cruickshank.	Roan Gauntlet 45276	A. Cruickshank
Orange Blossom 8th	A. Cruickshank.	Sir Walter Scott 20998	A. Cruickshank
Orange Blossom	A. Cruickshank.	Dr. Buckingham 2720	Mr. Ambler
Queen of Scotland	A. Cruickshank.	Matadore (11800)	Wm. Smith

King Avondale 496402—Sire, Lord Avondale 391326 by Avondale 245144, out of Lady Missie 2d V66-530. Dam, Headlight's Belle 168120 by Headlight 340752, out of Village Belle 4th V69-654.

Morning Star 332141—Sire, White Star 253369 by Coming Star 176233, out of Moss Rose 3d V49-626. Dam, Malaka Alpine V69-931 by Golden King 233805, out of Rose Alpine (imp.) V47-109.

Double Victor 146654—Sire, Victor Lad 123184 by Lavender Lad 119937, out of Victoria of Hickory Park V35-887. Dam, Victoria of Linwood 3d V42-640 by Baron Gloster 101657, out of Victoria of Glenwood 6th V35-520.

Harold Smith, Memphis, Mo. $210

Lot 27 — Cow

CUMBERLAND'S LASS 706017

Red; calved June 20, 1917. Bred by W. R. Turner & Sons, Shelbyville, Mo. Owned by Jos. Miller & Sons, Granger, Mo.

Dams.	Breeders of Dams.	Sires. Got by	Breeders of Sires.
		Correct Cumberland 425657	Miller & Sons
Lady Bevier 116816	J. F. Richards	Riverdale Chief 275618	D. L. Dawdy
Orange Queen 93584	J. F. Richards	Riverdale Chief 275618	D. L. Dawdy
Orange Blossom 6th	Turner & Sons	Missouri Monarch 224427	Prudy Bros.
Orange Blossom V	Wm. J. Miller	Orange Top 174850	Wm. J. Miller
Orangine	Wm. J. Miller	Duke of Gravois 97365	L. Adams
Orange Lass	L. Palmer	Commander 41637	John Dryden
Orange Blos. 31st (imp.)	A. Cruickshank	Roan Gauntlet 45276	A. Cruickshank
Orange Blossom 8th	A. Cruickshank	Sir Walter Scott 20998	A. Cruickshank
Orange Blossom	A. Cruickshank	Dr. Buckingham 2720	Mr. Ambler
Queen of Scotland	A. Cruickshank	Matador (11800)	W. Smith

Correct Cumberland 425657—Sire, Cumberland Archer 399513 by Royal Cumberland 2d 334809, out of Flower Belle 85147. Dam, Queen Bess 35th 85159 by Craibstone 150955, out of Lovely Queen V67-857.

Riverdale Chief 275618—Sire, Clipper Chief 174514 by Orange Chief 144650, out of Imp. Red Ruth V47-244. Dam, Victoria of Riverdale V50-618 by Red Knight 117013, out of Dawdy's Victoria V43-605.

Missouri Monarch 224427—Sire, Orange Monarch 190181 by Lord Lovel 130157, out of Sweetheart 2d V46-682. Dam, Victoria of Fairview V54-918 by Glenwood Viceroy 100677, out of Victoria of Glenwood 13th V52-618.

Bred November 28 to Rosewood Cumberland 961889.

H. L. Burgess $ 135

Lot 28 — Cow

PRINCESS CUMBERLAND 778918

Red; calved Feb. 8, 1919. Bred and owned by Jos. Miller & Sons, Granger, Mo.

Dams.	Breeders of Dams.	Sires. Got by	Breeders of Sires.
		Choice Cumberland 410399	Miller & Sons
Lyndale Alice 191434	R. E. Baldwin	Robin O'Lyndale 410203	J. A. McGee
Prin. Alice 5th 67816	R. E. Baldwin	Nonpareil Victor 130062	Cooley & Sons
Princess Alice 2d	C. C. Bigler & Son	Golden Crest 158179	J. Black
Queen of Hearts	W. A. Harris	Golden Knight 118086	W. A. Harris
Fairy Queen	W. A. Harris	Craven Knight 96923	A. Cruickshank
Princess Alice (imp.)	Wm. Duthie	Field Marshal 64894	A. Cruickshank
Princess Royal 2d	Wm. Duthie	Heir of Englishman 2d 58627	W. S. Marr
Princess Royal	Wm. Duthie	Grand Prince 58626	A. Cruickshank
Annie	W. Stephen	Picotee 58665	G. Shepherd
Fanny	J. Stephen	Garioch Lad 58615	Mr. Emthie

Choice Cumberland 410399—Sire, Hopeful Cumberland 392004 by Royal Cumberland 2d 334809, out of Lovely Queen V67-825. Dam, Gipsy Maid 15th 109032 by Choice of All 215050, out of Gipsy Maid 9th 54901.

Robin O'Lyndale 410203—Sire, White Knight 293825 by Crescent Knight 180438, out of Imp. Scotch Marigold V48-107. Dam, Sweet Charity Robin 10120 by Cock Robin 192127, out of Sweet Charity 14th 30600.

Nonpareil Victor 130062—Sire, King Bee 119824 by Baron Barmpton 114334, out of Roxanna Rose V40-656. Dam, Nonpareil of Oakland V37-424 by Royal Victor 100661, out of Nonpareil of Hillhurst 2d V37-424.

Red cow calf March 11 by Villager's King 576159.

E. M. Jones & Son $ 270

Lot 29 — Cow

ROYAL PRINCES 2D 861459

Roan; calved Jan. 15, 1919. Bred and owned by Jos. Miller & Sons, Granger, Mo.

Dams.	Breeders of Dams.	Sires.	Breeders of Sires.
	Got by	Choice Cumberland 410399	Miller & Sons
Royal Bess 215591	C. & C. T. VanLint.	Scottish Baron 387124	Owens Bros.
Princess 2d 52837	Jeffrey & Wallace.	Mina's Chief 217826	Martin Flynn & Son
Princess Royal 2d	C. C. Bigler & Son.	Golden Crest 158179	Jas. Black
Prin. Royal of Blackwater	P. N. Marshall.	Orange Hero 152689	W. A. Betteridge
Princess Royal of Grundale	R. T. Scott.	Baron Knight 112357	W. B. & M. Hawk
Princess Royal 9th	Cummings & Sons.	Royal Dk. of Pleasant Ridge 3689	V. Aldrich
Princess Royal 7th	R. S. Veech.	Favorite 56041	Wm. Duthie
Princess Royal 6th	Wm. Duthie.	Border Chief 58562	Wm. S. Marr
Princess Royal 2d	Wm. Duthie.	Heir of Englishmen 2d 58627	Wm. S. Marr
Princess Royal	Wm. Duthie.	Grand Prince 58626	A. Cruickshank

Choice Cumberland 410399—Sire, Hopeful Cumberland 392004 by Royal Cumberland 2d 334809, out of Lovely Queen V67-875. Dam, Gipsy Maid 15th 109032 by Highland Laddie 43953, out of Red Fanny V26-801.

Scottish Baron 387124—Sire, Scottish Victor 316446 by Nonpareil Prince 262931, out of Victoria Rose V62-785. Dam, Baby Pride 6th V56-918 by Baron Kear 3d 158073, out of Pride B. 4th of Orchard Farm V40-809.

Mina's Chief 217826—Sire, Golden Lord 119422 by Lord Mayor 112727, out of Norton's Golden Drop V20-10636. Dam, Mina of Denfield 3d V47-247 by Jocelyn 135264, out of Mina Lass V46-315.

Bred to Rosewood Cumberland 961889 February 20.

H. L. Burgess $215

Lot 30 — Cow

ROYAL DOROTHY 2D 218760

Red; calved December 20, 1914. Bred by Blair Bros., Dayton, Iowa. Owned by Jos. Miller & Sons, Granger, Mo.

Dams.	Breeders of Dams.	Sires.	Breeders of Sires.
	Got by	Marshal 349793	Walpole Bros.
Royal Dorothy 2d 218760	Blair Bros.	Royal Prince 245987	E. R. Stangland
Royal Dorothy 65341	J. N. Phillips.	Cornelius 181296	A. M. Gordon
Lady Dorothy 22d (imp.)	Wm. Craigie.	Belle of the Cat 180427	G. Roberts
Lady Dorothy 20th	Mr. Watt.	Marshal Duke 140542	W. H. Marr
Lady Dorothy 18th	G. Bruce.	Sampson 139893	J. W. & E. Cruickshank
Lady Dorothy 13th	G. Bruce.	Duke of Chamburgh 134524	J. Outhwaite
Lady Dorothy 11th	W. A. Mitchell.	Golden Prince 138598	W. Benton
Lady Dorothy 10th	J. Paterson.	Lord Charles 27069	Duke of Devonshire
Lady Dorothy 6th	J. Paterson.	Humboldt 130846	G. Shepherd
Lady Dorothy 5th	J. Paterson.		

Villager's Sultan 562428—Sire, Villager 295884 by Village Beau 295883, out of Rosy Cloud V50-678E. Dam, Wimple 3d 82918 by Anoka Sultan 264212, out of Whitehall Wimple V60-1021.

Marshal 349793—Sire, Parkdale Goods 302001 by Good Choice 227852, out of Hampton's Secret 1197. Dam, Queen Victoria 60316 by Pride of Fashion 264007, out of Imp. Moss Rose V48-406.

Royal Prince 245987—Sire, Red Knight 157136 by Favorite 157106, out of Cherry Blossom V46-416E. Dam, Imp. Eliza 14th V52-589 by Royal Favorite 164701, out of Eliza 13th V46-704E.

H. L. Burgess $175

Lot 31 — Cow

LADY DOROTHY 842828

Roan; calved November 9, 1918. Bred by Blair Bros., Dayton, Ia. Owned by Joseph Miller & Sons, Granger, Mo.

Dams.	Breeders of Dams.	Sires.	Breeders of Sires.
		Got by Villager's Sultan 562428	....Uppermill Farm
Royal Dorothy 2d 218750	.....Blair Bros.	.Marshal 349793	.....Walpole Bros.
Royal Dorothy 65341	.....J. N. Phillips.	.Royal Prince 245987	.....E. R. Stangland
Lady Dorothy 22d (imp.)	....Wm. Craigie.	.Cornelius 181296	.....A. M. Gordon
Lady Dorothy 20th	.....Mr. Watt.	.Belle of the Cat 180427	.....G. Roberts
Lady Dorothy 18th	.....G. Bruce.	.Marshal Duke 140542	.....W. H. Marr
Lady Dorothy 13th	.....G. Bruce.	.Samson 139893	.....J. W. & E. Cruickshank
Lady Dorothy 11th	.....W. A. Mitchell.	.Duke of Chamburgh 134524	....J. Outhwaite
Lady Dorothy 10th	.....J. Paterson.	.Golden Prince 138598	.....W. Benton
Lady Dorothy 6th	.....J. Paterson.	.Lord Charles 27069	.....Duke of Devonshire
Lady Dorothy 5th	.....J. Paterson.	.Humboldt 130846	.....G. Shepherd

Villager's Sultan 462428—Sire, Villager 295884 by Village Beau 295883, out of Rosy Cloud V50-678E. Dam, Wimple 3d 82918 by Anoka Sultan 264212, out of Whitehall Wimple V60-1021.

Marshal 349793—Sire, Parkdale Goods 302001 by Good Choice 227852, out of Hampton's Secret 1197. Dam, Queen Victoria 60316 by Pride of Fashion 264007, out of Imp. Moss Rose V48-406.

Royal Prince 245987—Sire, Red Knight 157136 by Favorite 157106, out of Cherry Blossom V46-416E. Dam, Imp. Eliza 14th V52-589 by Royal Victor 164701, out of Eliza 13th V46-704E.

H. L. Burgess $ 280

Lot 32 — Cow

ROYAL DOROTHY 4TH 1010691

Roan; calved September 25, 1920. Bred and owned by Jos. Miller & Sons, Arbela, Mo.

Dams.	Breeders of Dams.	Sires.	Breeders of Sires.
		Got by Villager's King 576159	.....Uppermill Farm
Royal Dorothy 2d 218760	.....Blair Bros.	.Marshal 349793	.....Walpole Bros.
Royal Dorothy 65341	.....J. M. Phillips.	.Royal Prince 245987	.....E. R. Stangland
Lady Dorothy 22d (imp.)	....Wm. Craigie.	.Cornelius 181296	.....A. M. Gordon
Lady Dorothy 20th	.....Mr. Watt.	.Belle of the Cat 180427	.....G. Roberts
Lady Dorothy 18th	.....G. Bruce.	.Marshal Duke 140542	.....W. H. Marr
Lady Dorothy 13th	.....G. Bruce.	.Samson 139893	....J. W. & W. Cruickshank
Lady Dorothy 11th	.....W. A. Mitchell.	.Duke of Chamburgh 134524	...J. Outhwaite
Lady Dorothy 10th	.....J. Paterson.	.Golden Prince 138598	.....W. Benton
Lady Dorothy 6th	.....J. Paterson.	.Lord Charles 27069	.....Duke of Devonshire
Lady Dorothy 5th	.....J. Paterson.	.Humboldt 130846	.....G. Shepherd

Villager's King 576159—Sire, Villager 295884 by Villager Beau 295883, out of Rosy Cloud V50-678E. Dam, Graceful Cumberland 155825 by King Cumberland 2d 352076, out of My Choice 14678.

Marshal 349793—Sire, Parkdale Goods 302001 by Good Choice 227852, out of Hampton's Secret 1197. Dam, Queen Victoria 60316 by Pride of Fashion 264007, out of Moss Rose V48-408.

Royal Prince 245987—Sire, Red Knight 157136 by Favorite 157106, out of Cherry Blossom V46-416E. Dam, Eliza 14th (imp.) V52-589 by Royal Victor 164701, out of Eliza 13th V46-416E.

Lot 33 — Cow

FLOWER BEAUTY 3D 1074335

Roan; calved June 30, 1920. Bred and owned by Jos. Miller & Sons, Granger, Mo.

Dams.	Breeders of Dams.	Sires.	Breeders of Sires.
		Got by Superior Cumberland 568936	Miller & Sons
Flower Beauty 2d 223603	Miller & Sons	Hopeful Cumberland 392004	Miller & Sons
Flower Beauty 156931	W. H. McClellan	Flower Knight 264126	Thomas Harborn
Victorious Beauty	R. G. Hobbs & Son	Victor Archer 223102	R. G. Robb & Son
Craibstone Beauty 6th (imp.)	G. Anderson	Craibstone 135226	A. G. Pirie
Meadow Beauty 2d	George Anderson	Lord of the Meadow 140451	Wm. Duthie
Lancaster Beauty	George Anderson	Squire Lancaster 180311	Wm. Duthie
Alabama Beauty	George Anderson	Lord Alabama 2d 150976	F. Simmers
Livingstone Beauty	J. B. Manson	Livingstone 150974	A. Cruickshank
Beauty 10th	J. B. Manson	Sparkler 150997	A. Davidson
Beauty 5th		Prince 149695	M. G. Marr

Superior Cumberland 568936—Sire, Choice Cumberland 410399 by Hopeful Cumberland 392004, out of Gipsy Maid 15th 109032. Dam, Lady Cumberland 165962 by Royal Cumberland 2d 334809, out of Lady Belle 7th 85152.

Hopeful Cumberland 392004—Sire, Royal Cumberland 2d 334809 by Cumberland Last 229822, out of Royal Princess 2d 51864. Dam, Lovely Queen V67-875 by Victor Archer 163364, out of Queen Bess 3d (imp.) V53-620.

Flower Knight 264126—Sire, March Knight 188105 by Red Knight 157136, out of Queen Anne (imp.) V48-124. Dam, Flower Girl 11th V65-740 by Royal Prince 201650, out of Flower Girl 10th (imp.) V59-583.

Bred April 24 to Villager's King 576159.

R. D. French, Granger, Mo. 8/195-

Lot 34 — Cow

GOLDEN BEAUTY 7TH 1010688

Roan; calved Oct. 11, 1920. Bred and owned by Jos. Miller & Sons, Granger, Mo.

Dams.	Breeders of Dams.	Sires.	Breeders of Sires.
		Got by Superior Cumberland 568936	Miller & Sons
Golden Beauty 6th 227554	Clegg Bros.	The Callant 304330	Carpenter & Ross
Golden Beauty 2d	R. G. Robb & Son	Victor Archer 223102	R. G. Robb & Son
Golden Beauty	R. G. Robb & Son	Golden Archer 149821	R. Copland
Craibstone Beauty 6th (imp.)	G. Anderson	Craibstone 135226	A. C. Pirie
Meadow Beauty 2d	Geo. Anderson	Lord of the Meadow 140451	W. Duthie
Lancaster Beauty	Geo. Anderson	Squire Lancaster 180311	W. Duthie
Alabama Beauty	Geo. Anderson	Lord Albama 2d 150976	F. Simmers
Livingstone Beauty	J. B. Manson	Livingstone 150974	A. Cruickshank
Beauty 10th	J. B. Manson	Sparkler 150997	A. Davidson
Beauty 5th	G. Milne	Prince 149595	M. G. Marr

Superior Cumberland 568936—Sire, Choice Cumberland 410399 by Hopeful Cumberland 392004, out of Gipsy Maid 15th 109032. Dam, Lady Cumberland 165962 by Royal Cumberland 2d 334809, out of Lady Belle 7th 85152.

The Callant 304330—Sire, Avondale 245144 by Whitehall Sultan 163573, out of Avalanche 2d (imp.) V60-655. Dam, Rosewood Pride (imp.) V60-655 by Pride's Farwell 222708, out of Rosewood 86th (imp.) V59-773.

Victor Archer 223102—Sire, Golden Archer 149821 by Mystic Archer 145261, out of Golden Wreath 9th (imp.) V47-5. Dam, Pleasant View Victoria V49-958 by Blue Valley Duke 3d 96402, out of Victoria Veech 4th V34-514.

Lot 35 — Cow

CUMBERLAND BEAUTY 1026005

Red; calved April 21, 1920. Owned by Joseph Miller & Sons, Granger, Mo.

Dams.	Breeders of Dams.	Sires.	Breeders of Sires.
		Got by Model Cumberland 679934	Miller & Sons
Choice Beauty 5th 558142	Bellows Bros.	Sultan Supreme 367161	Owen Kane
Choice Beauty 4th 134835	Bellows Bros.	Good Choice 227852	Tebo Land & Cattle Co.
Brewster Beauty 2d	Jacob Weber	Garenganze 144786	John Isaac
Brewster Beauty	Donald Alexander	Venturer 125247	S. Campbell
Brigden Beauty	Donald Alexander	Sir T. C. Booth 110263	Wm. Linton
Beauty 15th (imp.)	W. S. Marr	Heir of Englishman 12595	G. R. Barclay
Beauty 11th	W. S. Marr	Young Pacha (20457)	S. Campbell
Beauty 7th		Sir Hubert 41423	J. Douglas
Beauty 4th		Clarenden (14280)	G. Shepherd
Beauty 2d		Sir Arthur (12072)	Mr. Whitehead

Model Cumberland 679934—Sire, Dale Cumberland 487928 by Cumberland Dale 393983, out of Cecelia Beauty 3d 38716. Dam, Gipsy Cumberland 198889 by Hopeful Cumberland 392004, out of Gipsy Maid 15th 109032.

Sultan Supreme 367161—Sire, Double Dale 337156 by Avondale 245144, out of Maxwalton Rosewood 12640. Dam, Lustre of Anoka A. 63041 by Anoka Sultan 264212, out of Chief Lustre 21st V60-797.

Good Choice 227852—Sire, Choice Goods 186802 by Remus 151790, out of Geraldine 5th V46-450E. Dam, Silene 2d V45-1263 by Valentine Duke 126695, out of Silena V40-603.

Bred November 25 to Rosewood Cumberland 961889.

Harold Smith $170

Lot 36 — Cow

OAKDALE BESSIE 1038767

Roan; calved May 18, 1920. Bred and owned by Jos. Miller & Sons, Granger, Mo.

Dams.	Breeders of Dams.	Sires.	Breeders of Sires.
		Got by Collynie Gift 595099	Carpenter & Carpenter
Royal Bessie A. 459248	S. S. Spangler	Royal Cumberland 5th 379277	C. Saunders
Royal Bessie 205045	S. S. Spangler	Royal Marshal 312042	F. W. Harding
Dale's Bessie 41149	Carpenter & Ross	Avondale 245144	E. S. Kelly
White Sultana	E. S. Kelly	Whitehall Sultan 163573	J. Deane Willis
Bessie 51st (imp.)	Wm. Henderson	Elrington Stamp 217853	R. & W. Henderson
Bessie 49th	R. & W. Henderson	Cornelius 181296	A. M. Gordon
Bessie 43d	R. & W. Henderson	Squire Ingram 229003	R. & W. Henderson
Bessie 41st	R. & W. Henderson	Criterion 136628	A. Cruickshank
Bessie 40th	W. S. Marr	Lord Lavender 145439	A. Cruickshank
Bessie 33d	W. S. Marr	Athabasca 90276	A. Cruickshank

Collynie Gift 595099—Sire, Lord Cullen 425335 by Gartly Landseer 425332, out of Emmeline 13th 198425. Dam, Dale's Gift 41150 by Avondale 245144, out of Wedding Gift 16th V64-666.

Royal Cumberland 5th 379277—Sire, Royal Cumberland 334808 by Cumberland Last 229822, out of Royal Princess V56-837. Dam, Gladsome 5th 65194 by King Marengo 268124, out of Gladsome V53-623.

Royal Marshal 312042—Sire, Whitehall Marshal 209776 by Whitehall Sultan 163573, out of Missie 167th V48-370. Dam, Princess Maud 6th V60-798 by Ceremonious Archer 171479, out of Princess Maud 2d V44-804.

Bred January 15 to Rosewood Cumberland 961889.

Boyd & Dawson $400

Lot 37 — Cow

OAKDALE MAYFLOWER 3D 1026008

Roan; calved July 26, 1920. Bred and owned by Joseph Miller & Sons, Granger, Mo.

Dams.	Breeders of Dams.	Sires.	Breeders of Sires.
		Got by Villager's King 576159	Uppermill Farm
Oakdale Mayfl'r 2d 223608	Miller & Sons	Hopeful Cumberland 392004	Miller & Sons
Cumberland Flo'r 64386	Earles & Stanton	Cumberland's Last 229822	C. A. Saunders
Maisie 7th	W. W. Knapp	Alexander 215636	Miller & Sons
Maisie (imp.)	Geo. Bruce	Prince of Archers 141547	Wm. Duthie
Mag Merilies	Geo. Bruce	Seneca 136139	Geo. Bruce
Maud 3d	Geo. Bruce	Wide-a-wake 128985	J. Thomson
Maud 2d	Geo. Bruce	Vulcan 121500	Geo. Shepherd
Maud	Geo. Bruce	Socrates 121201	A. Cruickshank
Sunflower 10th	Geo. Bruce	British Prince 118236	A. Cruickshank
Moss Rose	Geo. Bruce	The Challenge Cup 95406	A. Cruickshank

Villager's King 576159—Sire, Villager 295884 by Villager Beau 295883, out of Rosy Cloud V50-678E. Dam, Graceful Cumberland 135825 by King Cumberland 2d 352076, out of My Choice 14678.

Hopeful Cumberland 392004—Sire, Royal Cumberland 2d 334809 by Cumberland's Last 229822, out of Royal Princess 2d 51864. Dam, Lovely Queen V67-875 by Victor Archer 163364, out of Queen Bess 33d (imp.) V53-620.

Cumberland's Last 229822—Sire, Cumberland 118578 by King James 103902, out of Clover Flower (imp.) V35-627. Dam, Lady Douglas (imp.) V45-1100 by Lord Douglas 132003, out of Lady Cromwell V41-354E.

Bred March 11 to Rosewood Cumberland 961889.

S. P. Emmone & Son $215

Lot 38 — Cow

SILVER THREADS 569419

Roan; calved March 20, 1917. Owned by Joseph Miller & Sons, Granger, Mo.

Dams.	Breeders of Dams.	Sires.	Breeders of Sires.
		Got by Gainford Lad 429227	C. L. McClellan
Sylvia 6th 229460	M. J. Hickey	Royal's Best 295598	Herr Bros. & Reynolds
Sylvia 3d 182527	B. E. Mitchell	Merry Gloster 233315	C. A. Saunders
Silver Lady	B. E. Mitchell	Lord of the Manor 160069	Wm. Duthie
Sylvia 2d (imp.)	Wm. A. Cumming	Coral King 175787	J. D. Fletcher
Sylvia	G. Bruce	Seneca 136139	G. Bruce
Sunflower 5th	G. Bruce	Gaudeamus 134523	S. Campbell
Sunflower 2d	G. Bruce	Statesman 124706	G. Baxter
Sunflower	G. Bruce	Socrates 121201	A. Cruickshank
Spottie	G. Bruce	John Bright 119741	Geo. Bruce
Sunflower 10th	G. Bruce	British Prince 118236	A. Cruickshank

Gainford Lad 429227—Sire, Gainford Champion 410269 by Gainford Marquis 370987, out of Emmelone 19th 181164. Dam, Princess Missie 119036 by Count Abbot 300501, out of Glendale Missie 10613.

Royal's Best 295598—Sire, Royal Sultan 223948 by Whitehall Sultan 163573, out of Imp. Jessie 2d V47-272. Dam, Cecelia Queen V50-1043 by King James 127948, out of Cecelia Colville V48-131.

Merry Gloster 233315—Sire, Merry Marshall 160922 by Merry Hampton 102572, out of Charmer 11th V43-627. Dam, Duchess of Gloster and Lancaster V43-591 by Lancaster Comet 119918, out of 60th Duchess of Gloster V39-519.

Bred March 30 to Villager's King 576159.

J. L. Witt $220

Lot 39 — Cow

BUTTERFLY QUEEN 3D 1026004

Red; calved Oct. 30, 1920. Bred and owned by Jos. Miller & Sons, Granger, Mo.

Dams.	Breeders of Dams.	Sires.	Breeders of Sires.
		Got by Superior Cumberland 568936	Miller & Sons
Butterfly Queen 224885	G. S. Allyn & Son	Crimson Lad 354002	J. C. Brenizer
Walnut Butterfly 12720	A. O. Stanley	Lavender's Best 264805	Geo. Bothwell
Rose Butterfly 46358	A. C. Stanley	Rosemont 182902	Chas. C. Norton
Butterwort 2d	Chas. C. Norton	Bapton Admiral 157704	J. Deane Willis
Rosedale Butterfly	Chaffee Bros.	Knight of Rosedale 11990	Lakeside F. Co.
Grace Butterfly	S. L. Cheney	Prime Minister 94315	A. Cruickshank
Butterfly Flower	S. L. Cheney	Orange Blos. Perfection 71000	J. I. Davidson
Butterfly 52d	J. I. Davidson	Crown Pr. of Athel'e 2d 16585	D. Christie
Butterfly 43d (imp.)	J. I. Davidson	Royal Dk. of Gloster 20901	A. Cruickshank
Butterfly 36th	Amos Cruickshank	Caesar Augustus (25704)	A. Cruickshank

Superior Cumberland 568936—Sire, Choice Cumberland 410399 by Hopeful Cumberland 392004, out of Gipsy Maid 15th 109032. Dam, Lady Cumberland 165962 by Royal Cumberland 2d 334809, out of Lady Belle 7th 85152.

Crimson Lad 354002—Sire, Crimson Scot 177035 by Gold Bug 126863, out of Crimson Leaf V42-399. Dam, Lancaster Lass 2201 by Orange Archer 220589, out of Lancaster Rose V63-676.

Lavender's Best 264805—Sire, Golden Lavender 222970 by Grand Victor 115752, out of Sittyton Lavender 6th V43-495. Dam, Clover Blossom Wimple V57-540 by Nonpareil Victor 132573, out of Winifred 4th (imp.) V43-496.

Bred May 4 to Rosewood Cumberland 961889.

H. L. Burgess $165

Lot 40 — Cow

SUSAN'S QUEEN 1038769

Roan; calved July 7, 1920. Bred and owned by Jos. Miller & Sons, Granger, Mo.

Dams.	Breeders of Dams.	Sires.	Breeders of Sires.
		Got by Villager's King 576159	Uppermill Farm
Susan Cumberland 2d 121019	C. Saunders	True Cumberland 317602	C. A. Saunders
Susan 4th 87192	D. E. Raber	Scotchman 245103	M. A. Low
Susan 3d	W. C. Edwards & Co.	Lancaster Comet 206036	Edwards & Co.
Susan 2d (imp.)	T. F. Jamieson	Mountain Archer 149639	Wm. Duthie
Susan (imp.)	T. F. Jamieson	Hall Mark 149756	J. Bruce
Susy 2d	T. F. Jamieson	Topsman 149645	S. Campbell
Susy	A. Cruickshank	Cayhurst 58571	A. Cruickshank
Sylvia	A. Cruickshank	Viscount 149647	T. F. Jamieson
Survey	A. Cruickshank	General Windsor 58617	T. Willis
Silent	A. Cruickshank	Royal Dk. of Gloster 20901	A. Cruickshank

Villager's King 576159—Sire, Villager 295884 by Village Beau 295883, out of Rosy Cloud V50-678E. Dam, Graceful Cumberland 155825 by King Cumberland 2d 352076, out of My Choice 14678.

True Cumberland 317602—Sire, Cumberland's Last 229822 by Cumberland 118578, out of Lady Douglas V45-1100. Dam, Wimple's Royal 9796 by Mildred's Royal 244703, out of Wimple's Daisy V64-552.

Scotchman 245103—Sire, Royal Pride 149651 by Pride of the Roses 149650, out of Helen 20th (imp.) V46-139. Dam, Scottish Lady V42-798 by 17th Scottish Lord 113726, out of Violet Queen V37-681.

Bred March 30 to Rosewood Cumberland 961889.

Geo. Blattner $230

Lot 41 — Cow

SEMPSTRESS OAKDALE 1010692

Roan; calved July 15, 1920. Bred and owned by Jos. Miller & Sons, Granger, Mo.

Dams.	Breeders of Dams.	Sires.	Breeders of Sires.
		Got by Superior Cumberland 568536	Miller & Sons
Roan Choice 202069	Thos. F. Murry	Rosedale's Choice 253419	Tebo L. & C. Co.
Magenta Sempstress 68023	Thos. F. Murry	Magenta 150729	Philo L. Smith
St. Valentine	Milton E. Jones	Cupbearer 91223	Wm. Duthie
Sempstress of Oakland 6th	Potts & Son	Thistlewood 95417	W. A. Harris
Sempstress of Oakland 5th	Potts & Son	King of Aberdeen 75747	A. Cruickshank
Sempstress of Oakland 3d	Potts & Son	Proud Duke 36660	J. H. Potts & Son
Sempstress (imp.)	A. Cruickshank	Barmpton 45246	A. Cruickshank
Sycamore	A. Cruickshank	Count Roberts 45249	J. Grove
Surmise	A. Cruickshank	Champion of Eng. (17526)	A. Cruickshank
Superb	A. Cruickshank	The Czar (20947)	A. Cruickshank

Superior Cumberland 568536 Sire, Choice Cumberland 410399 by Hopeful Cumberland 392004, out of Gipsy Maid 15th 109032. Dam, Lady Cumberland 165962 by Royal Cumberland 2d 334809, out of Lady Belle 7th 85152.

Rosedale's Choice 253419—Sire, Choice Goods 186802 by Remus 151790, out of Geraldine 5th V46-450E. Dam, Rosedale Violet 9th V40-987 by Scottish Chief 89317, out of Rosedale Violet V32-952.

Magenta 150729—Sire, Solferine 150776 by Marengo 141581, out of Sittyton Dowager V45-582E. Dam, Roan Bess V47-244 by Star of Morning 121243, out of Bessie V45-466E.

R. D. French $200

Lot 42 — Cow

GOLDEN SECRET 3D 961894

Red; calved October 25, 1919. Bred by Bellows Bros., Maryville, Mo. Owned by Joseph Miller & Sons, Granger, Mo.

Dams.	Breeders of Dams.	Sires.	Breeders of Sires.
		Got by Radium Reserve 576171	Bellows Bros.
Golden Secret 3d 674919	Bellows Bros.	Radium 385197	Owen Kane
Golden Secret 24390	Harriman Bros.	Golden Crown 217446	D. S. Donahey
Sylvia 2d	T. . Wornall & Sons	Conqueror 149048	W. S. Marr
Sylvia (imp.)	Chas. Munro	Prince Pitlivie 149557	R. Taylor
Sybella 2d	Chas. Munro	Stanmore 139351	W. Duthie
Sarcasm	A. Cruickshank	Cumberland 50626	A. Cruickshank
Sensation	A. Cruickshank	Roan Gauntlet 45276	A. Cruickshank
Sybella	A. Cruickshank	Pride of the Isles 45274	A. Cruickshank
Sentiment	A. Cruickshank	Prince Alfred (27107)	Pr. Pawlett
Science	A. Cruickshank	Baronet (15614)	A. Cruickshank
Splendid	A. Cruickshank	Lord Sackville (13249)	A. Cruickshank

Radium Reserve 576171—Sire, Rosewood Reserve 449582 by Fair Acres Sultan 354154, out of Crestmead Rosewood 129176. Dam, Parkdale Baroness 199074 by Radium 385197, out of Lavender Goods 85322.

Radium 385197—Sire, Double Dale 337156 by Avondale 245144, out of Maxwalton Rosewood 12640. Dam, Lady Fragrant V54-949 by Marengo's Count 154318, out of Lady Marengo imp. V47-596.

Golden Crown 217446 –Sire, Golden Fame 144750 by Emancipator 130854, out of Golden Drop 10th V47-242E. Dam, Enchantress Imp. V47-104 by Prince of Fashion 136634, out of Actress 2d V46-482E.

Bred October 9 to Cumberland Matadore 926116.

Boyd & Dawson $250

Lot 43 — Cow

OAKDALE BROADHOOKS 3D

Roan; calved June 3, 1921. Bred and owned by Jos. Miller & Sons, Granger, Mo.

Dams.	Breeders of Dams.	Sires.	Breeders of Sires.
		Got by Villager's King 576159	Uppermill Farms
Imp. Valleyview Virginia	F. B. Wilkinson	Ascott Rupert 718004	L. de Rothschild
S. V. 648224 (imp.)	E. of Camperdown	Spency Champion 648213	Thos. Lancaster
Weston Viva 648229	Earl of Camperdown	Master Crumpet 648209	S. H. Allen
Violet Queen 648227	Earl of Camperdown	Ewerby Hubback 648207	F. Diggle
Violet Duchess 648226	J. D. Fletcher	Kinellar Stamp 149545	S. Campbell
Lady Violet	Lord Lovat	Lord Violet 144899	W. Duthie
Lady Lovat 2d	Lord Lovat	Dauntlett 149532	A. Longmore
Lady Lovat	Lord Lovat	Duke of Beauford 141833	Earl of Dunmore
Young Broadhooks 2d	Lord Lovat	Bachelor of Arts 141830	A. Cruickshank
Broadhooks 10th	A. Cruickshank	Champion of Eng. (17526)	A. Cruickshank
Broadhooks 9th	A. Cruickshank	Baronet (15614)	A. Cruickshank

Ascott Rupert 718004—Sire, Prince Rudolph 681895 by Prince of the Blood (96532), out of Clipper Baroness V57-860E. Dam, Rowena V58-524E by Collynie Monarch 353546, out of Rhoda V57-534E.

Spency Champion 648213—Sire, Notlaw Bridegroom 518305 by Forester (98857), out of Notlaw Bridegroom 2d V57-783E. Dam, Spency Maid 178368 by Hartforth Alms 409181, out of Langton Beauty V55-857E.

Master Crumpet 648209—Sire, Master Pippin (75043) by Master Archer 218667, out of Crown Pippin V45-283E. Dam, Crumpet 5th V43-283E by Captain Lavender 222673, out of Crumpet 2d V43-283E.

J. L. Britt $310

Lot 44 — Cow

OAKDALE NONPAREIL 2D 1074343

Roan; calved June 30, 1921. Bred and owned by Jos. Miller & Sons, Granger, Mo.

Dams.	Breeders of Dams.	Sires.	Breeders of Sires.
		Got by Superior Cumberland 568936	Miller & Sons
Nonpareil of Oakdale 533348	Miller & Sons	Hopeful Cumberland 392004	Miller & Sons
Nonpareil of Bosworth	W. H. Trenchard	Malcolm 136632	J. Wilson
Nonpareil of Newton	Crawford & Sons	Victor Baron 12726*	C. B. Dustin & Son
2d Glen Nonpareil	G. W. Lyle	Glen Victor 115663	Wm. Cummings & Son
Glen Nonpareil	G. W. Lyle	Prince President 77023	A. Cruickshank
Nonpareil 39th (imp.)	S. Campbell	Vermont 78225	A. Cruickshank
Nonpareil 32d	S. Campbell	Borough Member 64872	J. Bowman
Nonpareil 31st	S. Campbell	British Prince 64874	M. Lambert
Nonpareil 29th	S. Campbell	Duke 22612	S. Campbell
Nonpareil 25th	S. Campbell	Diphthong 136131	A. Cruickshank

Superior Cumberland 568936—Sire, Choice Cumberland 410399 by Hopeful Cumberland 392004, out of Gipsy Maid 15th 109032. Dam, Lady Cumberland 165962, out of Royal Cumberland 2d 334809, out of Lady Belle 7th 85152.

Hopeful Cumberland 392004—Sire, Royal Cumberland 2d 334808 by Cumberland's Last 229822, out of Royal Princess 2d 51864. Dam, Lovely Queen V67-875 by Victor Archer 163364, out of Queen Bess 3d (imp.) V53-620.

Malcolm 136632—Sire, Sennacherib 136637 by Sovereign 136638, out of Sensation V28-354E. Dam, Dainty 26th V45-779E by Prince of Fashion 136634, out of Dainty 20th V35-648E.

H. L. Burgess $195

Lot 45 — Cow

65TH DUCHESS OF GLOSTER

Roan; calved May 21, 1921. Bred and owned by Jos. Miller & Sons, Granger, Mo.

Dams.	Breeders of Dams.	Sires.	Breeders of Sires.
		Got by Villager's King 576159	Uppermill Farms
63d Duchess of G. 815804	Miller & Sons	Maxwalton Masher 452798	Carpenter & Ross
62d Duchess of Gloster 235993	Clegg Bros.	The Callant 304330	Carpenter & Ross
61st Duchess of Gloster	S. G. Crawford	Champion 118343	P. S. McCauley
60th Duchess of Gloster	R. C. Duncan	Chief Baron 90991	A. Cruickshank
33d Duchess of Gloster	A. Cruickshank	Gondolier 98287	A. Cruickshank
31st Duchess of Gloster	A. Cruickshank	Barmpton Prince 45247	A. Cruickshank
30th Duchess of Gloster	A. Cruickshank	Chancellor 68693	A. Cruickshank
13th Duchess of Gloster	A. Cruickshank	Grand Dk. of Gloster 19900	A. Cruickshank
12th Duchess of Gloster	A. Cruickshank	Champion of Eng. (17526)	A. Cruickshank
Duches of Gloster 7th	A. Cruickshank	Lord Raglan (13244)	M. S. Stewart
Duchess of Gloster 2d	A. Cruickshank	The Baron (13833)	R. Chaloner

Villager's King 576159—Sire, Villager 295884 by Villager Beau 295883, out of Rosy Cloud V50-678E. Dam, Graceful Cumberland 155825 by King Cumberland 2d 352076, out of My Choice 14678.

Maxwalton Masher 452798—Sire, Maxwalton Renown 367543 by Avondale 245144, out of Imp. Lavender Bloom 162713. Dam, Maxwalton Mina 6th 172874 by Avondale 245144, out of Mina Princess 2d V43-644.

The Callant 304330—Sire, Avondale 245144 by Whitehall Sultan 163573, out of Imp. Avalanche 2d V60-655. Dam, Imp. Rosewood Pride V60-655 by Pride's Farewell 222708, out of Imp. Rosewood 86th V59-773.

T. A. Oldham $200

Lot 46 — Cow

STONEYTOWN FANNIE 5TH

Roan; calved June 20, 1921. Bred by Braywood Farms. Owned by Joseph Miller & Sons.

Dams.	Breeders of Dams.	Sires.	Breeders of Sires.
		Got by Imp. Albert Conqueror 925329	Miller & Sons
Imp. Stoneytown Fanny 4th	R. S. Williams	Edgcote Flat'r 125374	Edgecote S. Co.
Fanny 6th	J. & A. McConnochie	Horatius 105778	J. Lipp
Fanny	A. Gilbert	Paragon 79524	B. P. McIntyre
Nelly Bly	A. Gilbert	Ivanhoe 61021	Dk. of Richmond
May Matadore	A. Gilbert	Matadore 46769	Lord Lovat
Mary of Argyll 2d	A. Gilbert	Equinox 55687	R. Scott
Mary of Argyll	R. Scott	Marquise of Lorne 31846	R. Scott
Fair Helen of Lorne	R. Scott	Scotsman 27435	Dk. of Buccleuch
Nelly Bly	D. C. Bruce	Diamond Duke 30873	C. Bruce
Rosalie	Dk. of Richmond	Election 31101	A. Cruickshank
Red Rose 2d	Dk. of Richmond	Water King 13980	A. Cruickshank

Edgecote Flatterer 125374 is a good red bull of great substance and a grand breeder and was sired by the 900 gn. bull Ascott Clipper 107666 and he is the sire of Edgcote Boxer 111664 sold for 1000 gns. also Edgecote Romeo 111686 also sold for 1000 gns.

Dam Mistletoe 41st by Golden Primrose 98979 Gr. Dam, Mistletoe 18th by Scottish Archer 3d. Dam, Missie 118th by William of Orange 50964.

Fanny 6th the dam of this calf is dam of MacGregor a prize winner at Perth in 1912 and sold for three hundred and four pound and of Stoneytown Bulwark 2nd prize at Perth 1918 and sold for 709. Is of the same breeding as Sir H. Leon's Roseleaf Champion at the R. A. S. E. and Highland shows and Aldie Armstice reserve champion at Perth in 1919 and sold for 2600 gns.

H. L. Burgess $175

Lot 47 — Cow

OAKDALE LAVENDER 1026010

Roan; calved Jan. 8, 1921. Bred and owned by Jos. Miller & Sons, Granger, M.o

Dams.	Breeders of Dams.	Sires.	Breeders of Sires.
		Got by Villager's King 576159	Uppermill Farm
Golden Lavender 769695	Bellows Bros.	Parkdale Baron 410363	Bellows Bros.
Lavender Hazelland 178511	Littrell Bros.	Golden Buttercup 304318	Harriman Bros.
Lavender of Tebo Lawn	G. M. Casey.	Collynie 135022	W. Duthie
Lavender of Hill Farm 15th	Dustin & Son.	Lavender Lad 119937	W. Duthie
Lavender of Hill Farm 8th	C. B. Dustin.	Golden Rule 98268	Robert Miller
Lavender of Hill Farm 2d	C. B. Dustin.	Golden Chief 69916	Wm. Moffatt & Bros.
Lavender of Oakland 2d	Potts & Son.	Proud Duke 3666	J. H. Potts & Son
Lavender 31st (imp.)	A. Cruickshank.	Barmpton 45246	A. Cruickshank
Lavender 20th	A. Cruickshank.	Pride of the Isles 45274	A. Cruickshank
Lavender 12th	A. Cruickshank.	Count Bickerstaffe 2d 26010	Col. Kingscote
Lavender 8th	W. Butler.	Brian Boru 58565	Mr. Barnes

Villager's King 576159—Sire, Villager 295884 by Village Beau 295883, out of Rosy Cloud V50-678E. Dam, Graceful Cumberland 135825 by King Cumberland 2d 352076, out of My Choice 14678.

Parkdale Baron 410363—Sire, Cumberland's Best 291820 by Cumberland's Last 229822, out of Mary Gray 7600. Dam, Lavender Goods 85322 by Rubert's Goods 283807, out of Lavender Lady 2d V66-793.

Golden Buttercup 304318—Sire, Golden Crown 217446 by Golden Fame 144750, out of Enchantress (imp.) V47-104. Dam, Buttercup V66-749 by Lavender Victory 223936, out of Milkmaid (imp.) V47-243.

Open.

S. & H. E. Hazen, Denmark La. $350

Index

BULLS.

Name	Lot	Name	Lot
Oakdale Nominee 1026001	1	Oakdale Ruler 1074331	6
Oakdale Justice 1074329	2	Oakdale Radiant 1026002	7
Oakdale King 4th (sent for record)	3	Oakdale Jubilant 1079898	8
Oakdale Selection 1074332	4	Oakdale Brilliant 1074327	9
Oakdale Pride 1038766	5	Oakdale Rambler 1079899	10

COWS.

Oakdale Augusta 11th 174337	11	Royal Princess 2d 861459	29
Oakdale Augusta 10th 1005254	12	Royal Dorothy 2d 218760	30
Oakdale Augusta 8th 1005253	13	Lady Dorothy 842828	31
Rosewood 122d	14	Royal Dorothy 4th 1010691	32
Oakdale Rosewood 641790	15	Flower Beauty 3d 1074335	33
Rosewood 65th 780784	16	Golden Beauty 7th 1010688	34
Gipsy Maid 12th 1010687	17	Cumberland Beauty 1026005	35
Queen's Bess 1005255	18	Oakdale Bessie 1038767	36
Cumberland Bess 4th 961891	19	Oakdale Mayflower 3d 1026008	37
Cumberland Queen 568937	20	Silver Threads 569419	38
Cumberland Queen 2d 961893	21	Butterfly Queen 3d 1026004	39
Cumberland Bess 4th 796139	22	Susan's Queen 1038769	40
Oakdale Jealousy 4th 1074340	23	Sempstress Oakdale 1010692	41
Lady Cumberland 5th 1026007	24	Golden Secret 3d 961894	42
Orange Blossom 6th (twin) 961899	25	Oakdale Broadhooks 3d	43
Lady Avondale 3d 1050632	26	Oakdale Nonpareil 2d 1074343	44
Cumberland's Lass 706017	27	65th Duchess of Gloster	45
Princess Cumberland 778918	28	Stoneytown Fannie 5th	46
Oakdale Lavender 1026010	47		

Averages

35 Females : $318

10 Bulls : $303

45 Head : $315

Detach and present to Clerk when settlement is made

LOT	SEX	PRICE

SHIPPING ORDER

Ship to.....

At.....

Via.....

Released to railroad for shipping at.....

.....value

Remarks:.....

.....

MILLER SHORTHORNS

Breeders Printing Co.
Kansas City, Mo.